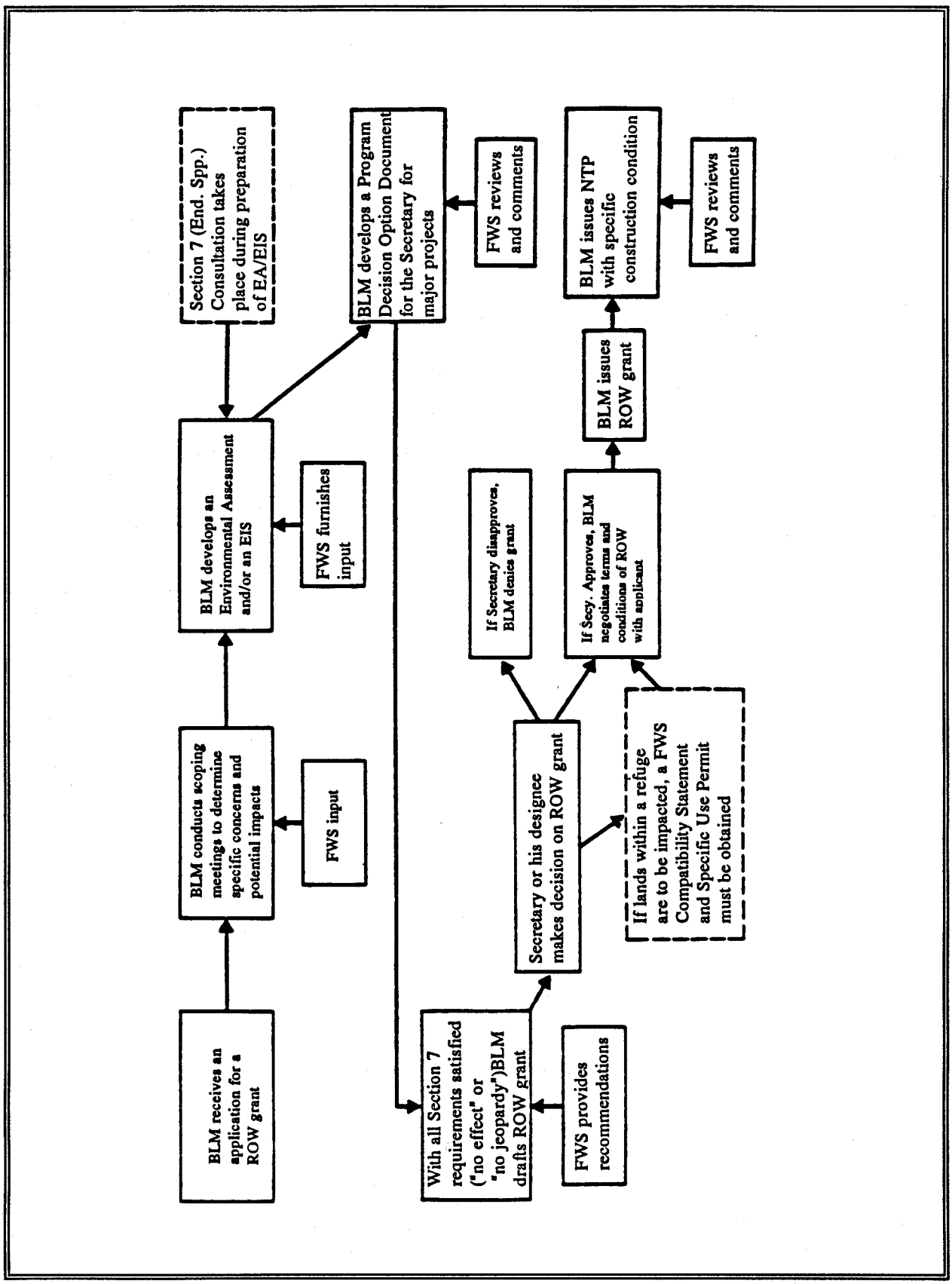Planning Operations for BLM Pipeline Right-of-way Permits Over Lands Managed by More Than One Federal Agency or by BLM Alone - Section 28, Mineral Leasing Act