U.S. Fish and Wildlife Service

Critical Habitat for Jefferson County, Florida

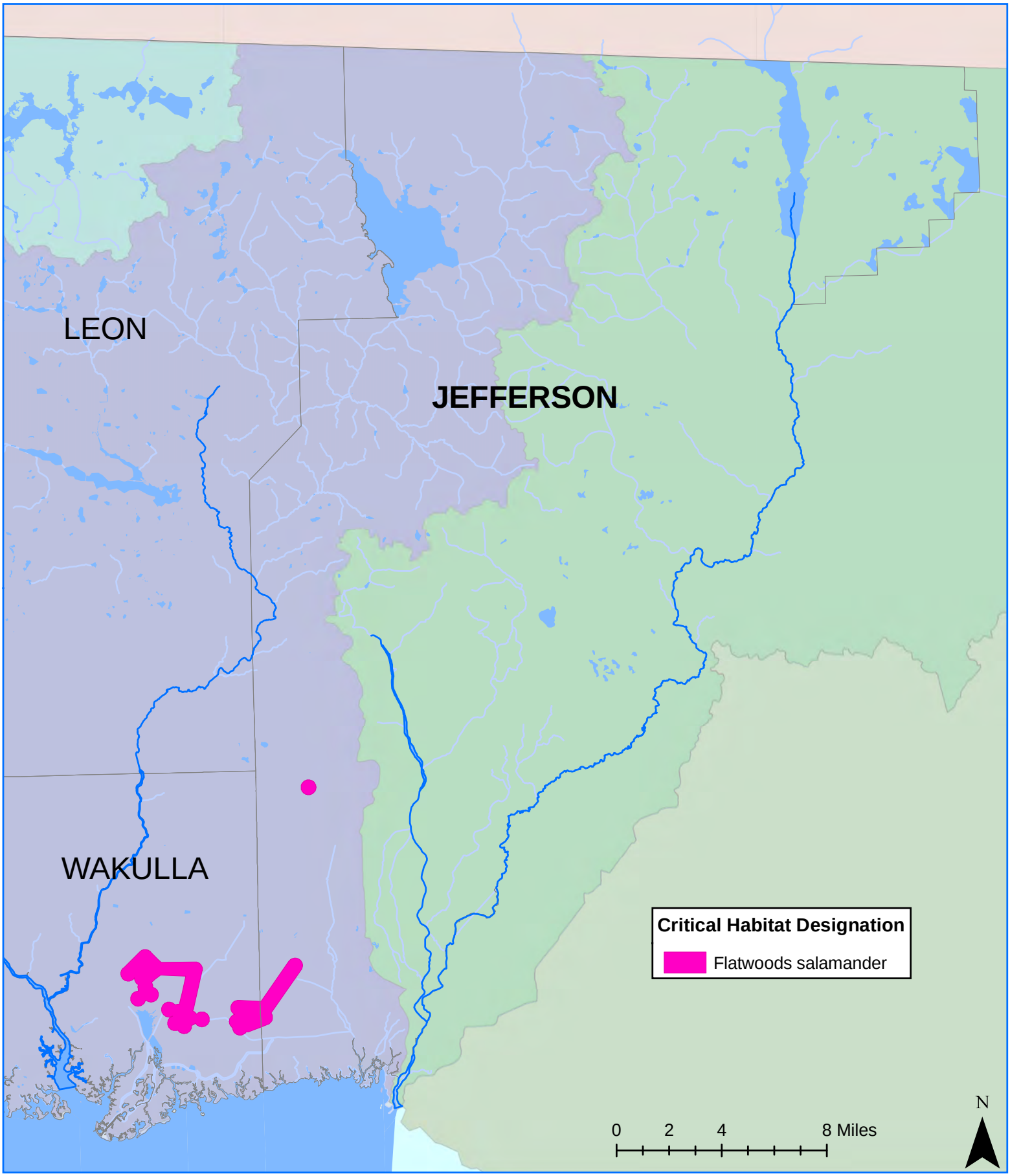

Source: USFWS
Panama City Field Office
January 2011

This map is provided for illustrative purposes of critical habitat. For the precise legal definition of critical habitat, please refer to the Federal Register narrative unit descriptions.