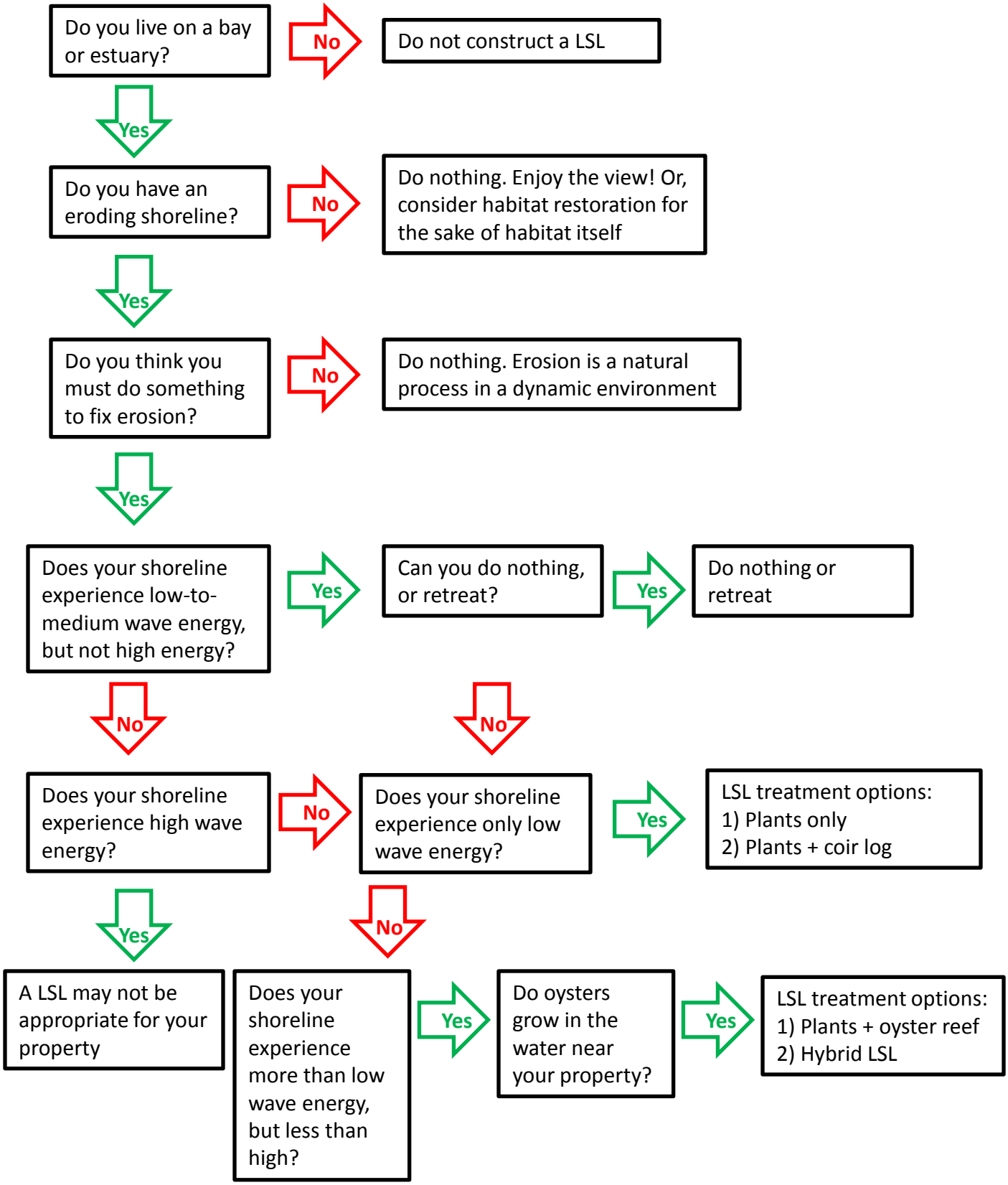Should I Construct a Living Shoreline (LSL)?