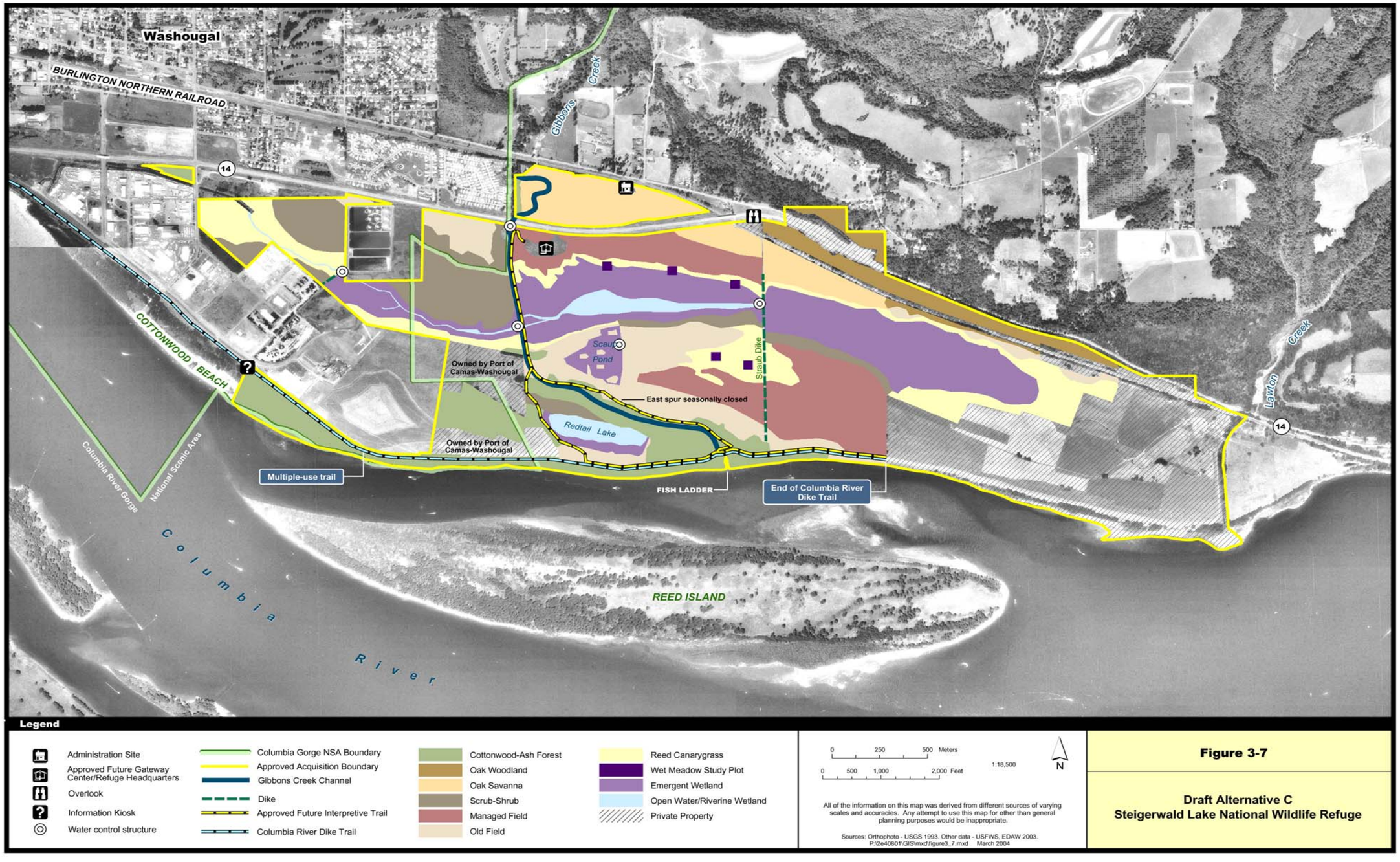
Washougal
BURLINGTON NORTHERN RAILROAD
14
Gibbons Creek
COTTONWOOD BEACH
Scaup Pond
Straub Dike
Owned by Port of Camas-Washougal
East spur seasonally closed
Redtail Lake
Owned by Port of Camas-Washougal
Lawton Creek
14
Columbia River Gorge National Scenic Area
Multiple-use trail
FISH LADDER
End of Columbia River Dike Trail
Columbia River
REED ISLAND
Legend
Administration Site
Approved Future Gateway Center/Refuge Headquarters
Overlook
Information Kiosk
Water control structure
Columbia Gorge NSA Boundary
Approved Acquisition Boundary
Gibbons Creek Channel
Dike
Approved Future Interpretive Trail
Columbia River Dike Trail
Cottonwood-Ash Forest
Oak Woodland
Oak Savanna
Scrub-Shrub
Managed Field
Old Field
Reed Canarygrass
Wet Meadow Study Plot
Emergent Wetland
Open Water/Riverine Wetland
Private Property
0 250 500 Meters
0 500 1,000 2,000 Feet
1:18,500
N
All of the information on this map was derived from different sources of varying scales and accuracies. Any attempt to use this map for other than general planning purposes would be inappropriate.
Sources: Orthophoto - USGS 1993. Other data - USFWS, EDAW 2003.
P:\2e40801\GIS\mxd\figure3_7.mxd March 2004
Figure 3-7
Draft Alternative C
Steigerwald Lake National Wildlife Refuge