Critical Habitat for Northern Spotted Owl (*Strix occidentalis caurina*)
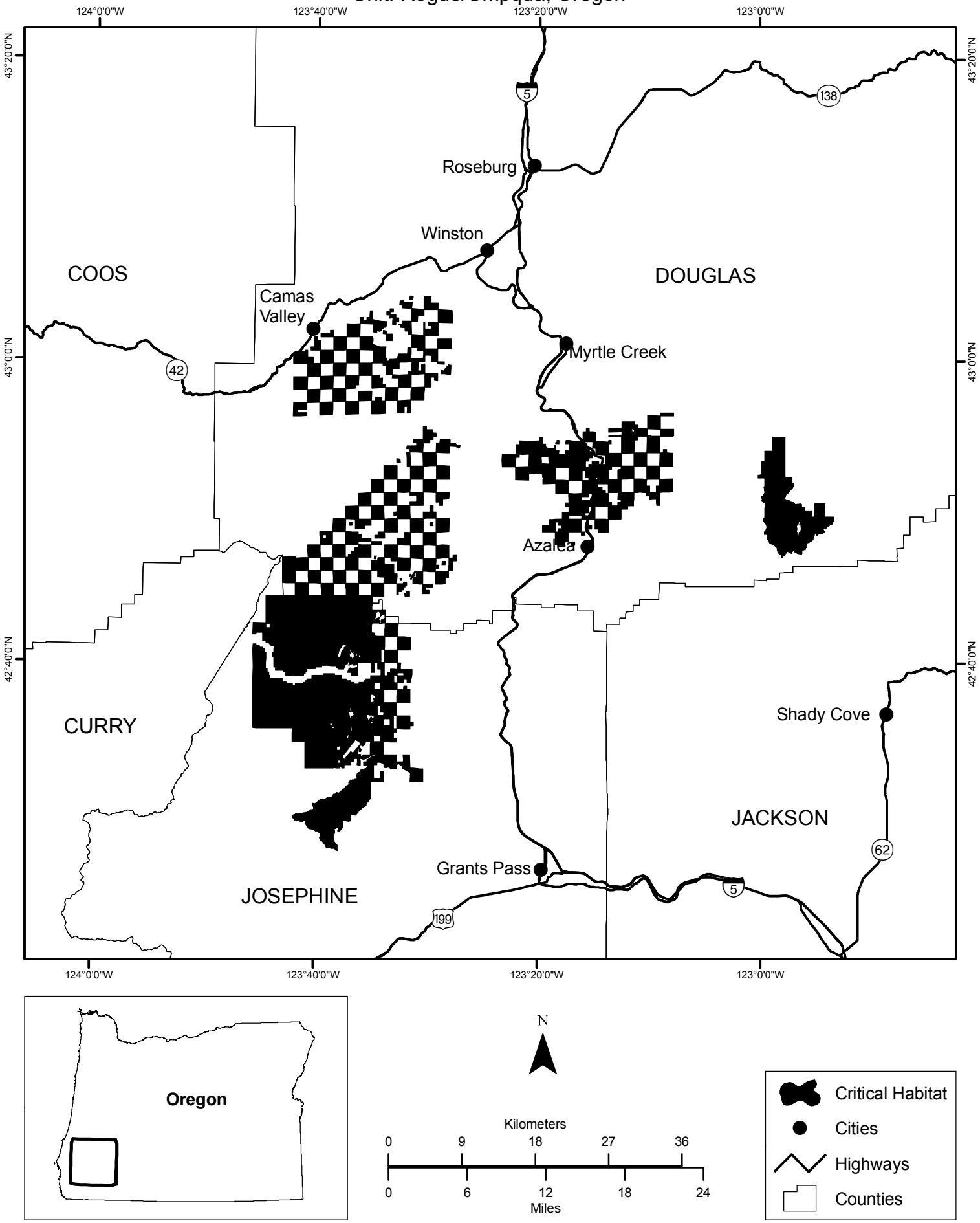
Unit: Rogue/Umpqua, Oregon