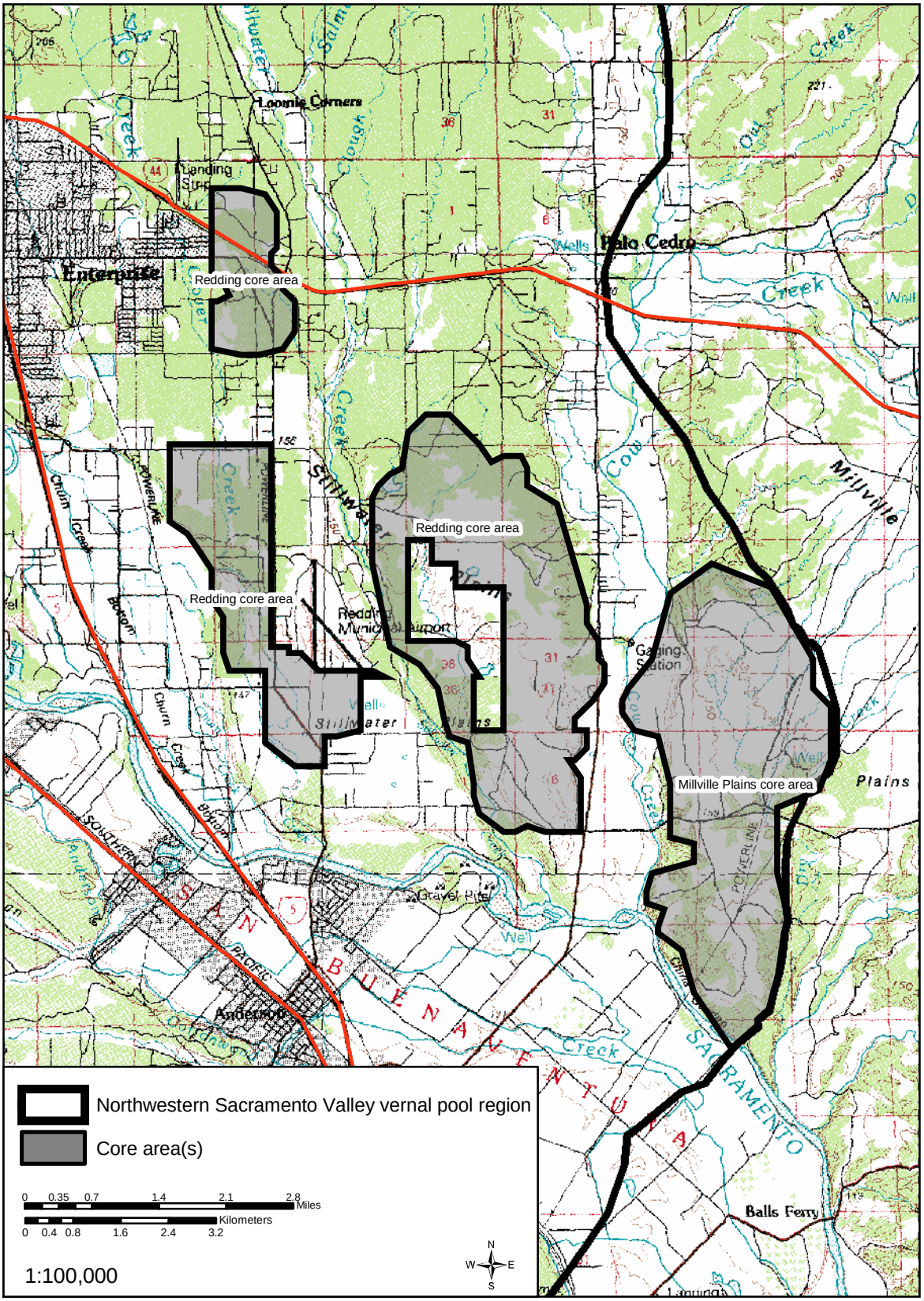

Figure III-10a. Redding and Millville Plains core areas within the Northwestern Sacramento Valley vernal pool region.