Critical Habitat for Bull Trout *(Salvelinus confluentus)* Unit: 9, Klamath River Basin

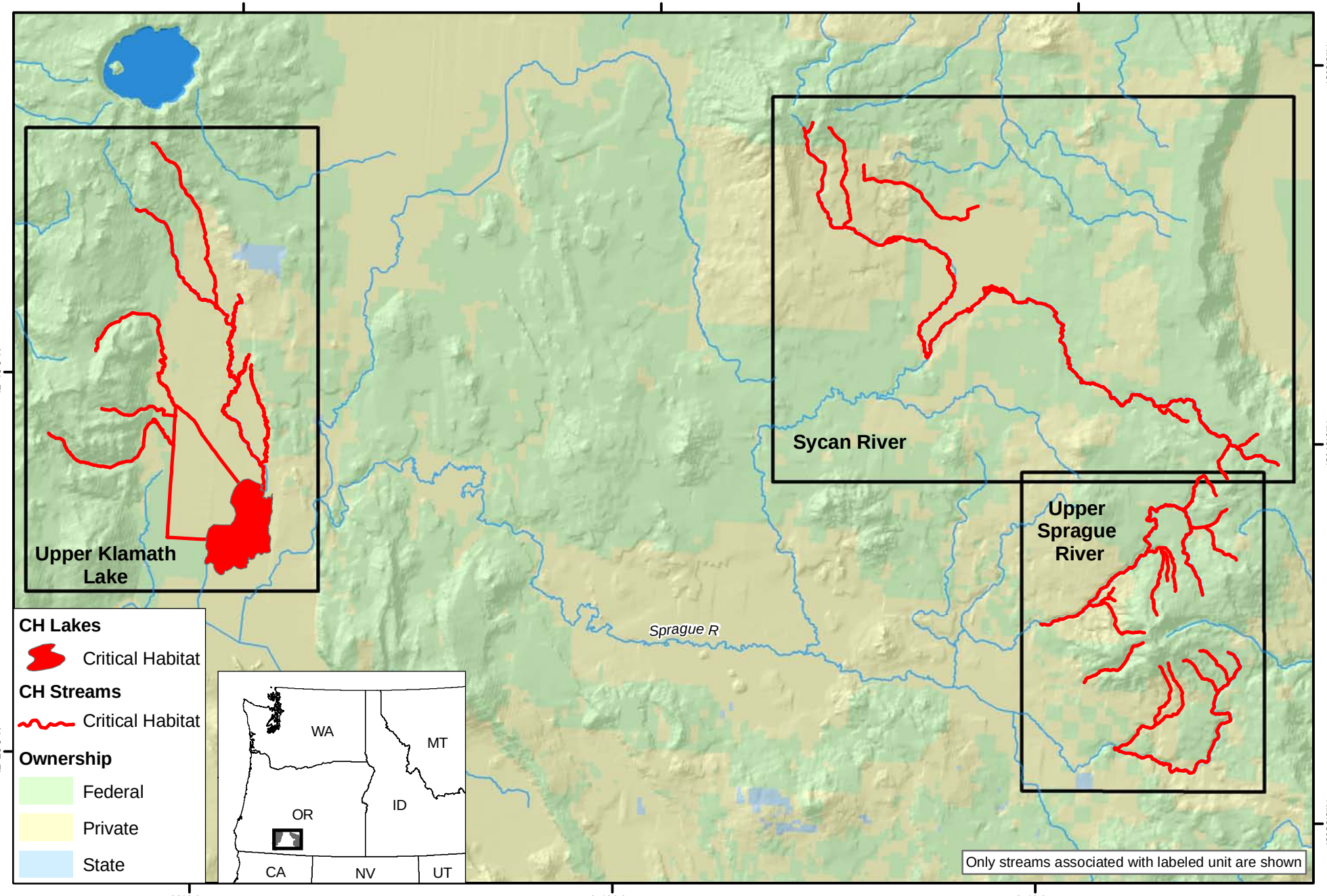

0 5 10 Miles

0 5 10 Kilometers

N