Critical Habitat for Bull Trout *(Salvelinus confluentus)*

Unit: 31, Sub-Unit Clearwater River and Lakes

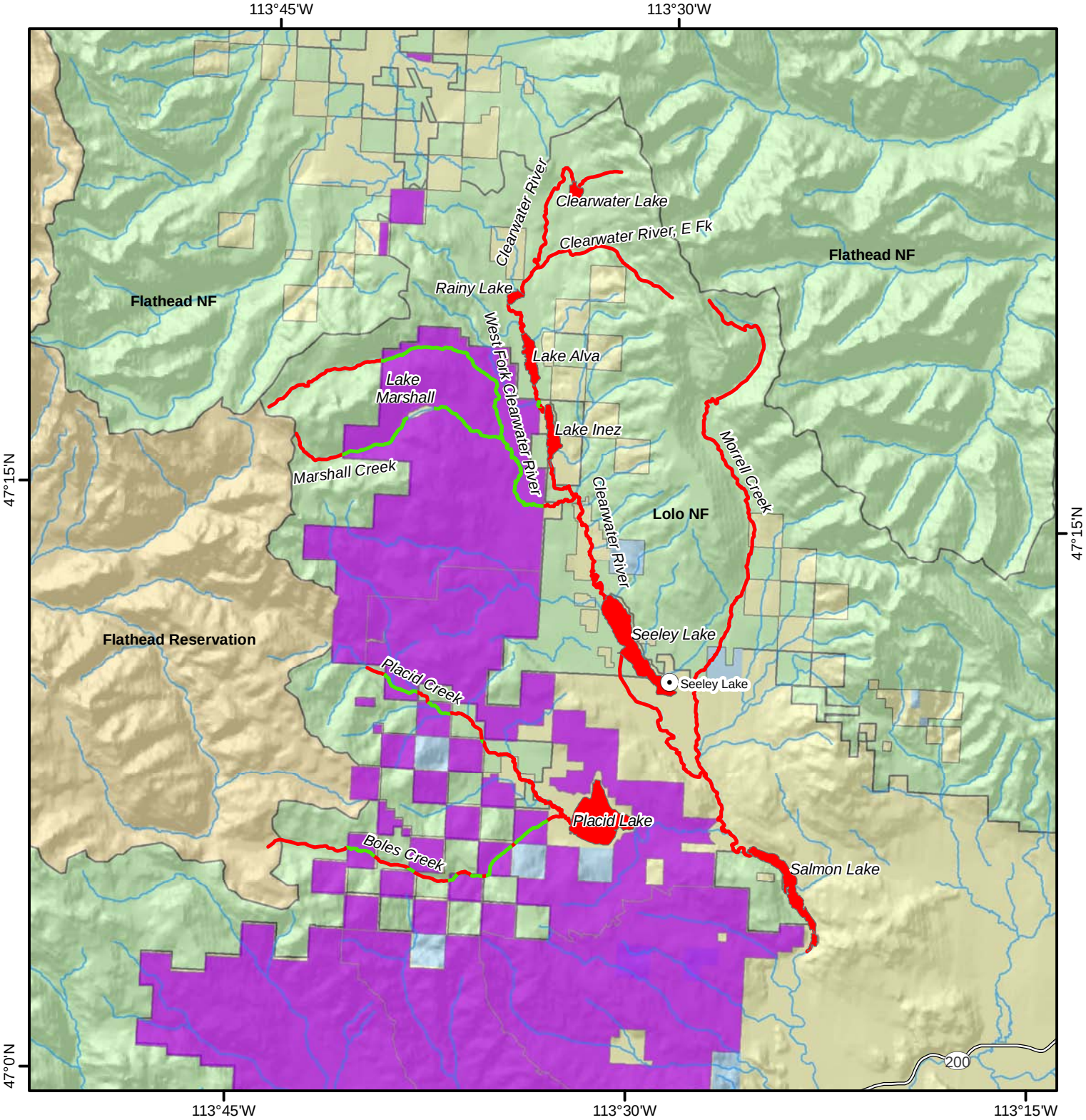

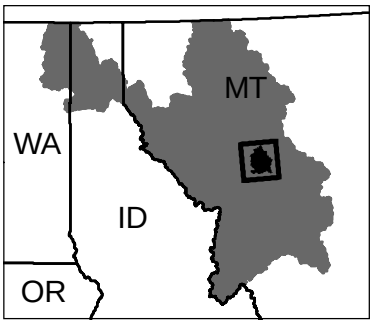

N

0 2.5 5 Miles

0 3.5 7 Kilometers

CH Lakes
- Critical Habitat

CH Streams
- Critical Habitat
- Essential Excluded Habitat

Ownership
- Federal
- Private
- State
- Tribal
- Plum Creek HCP