Critical Habitat for Bull Trout *(Salvelinus confluentus)*

Unit: 31, Sub-Unit Blackfoot River

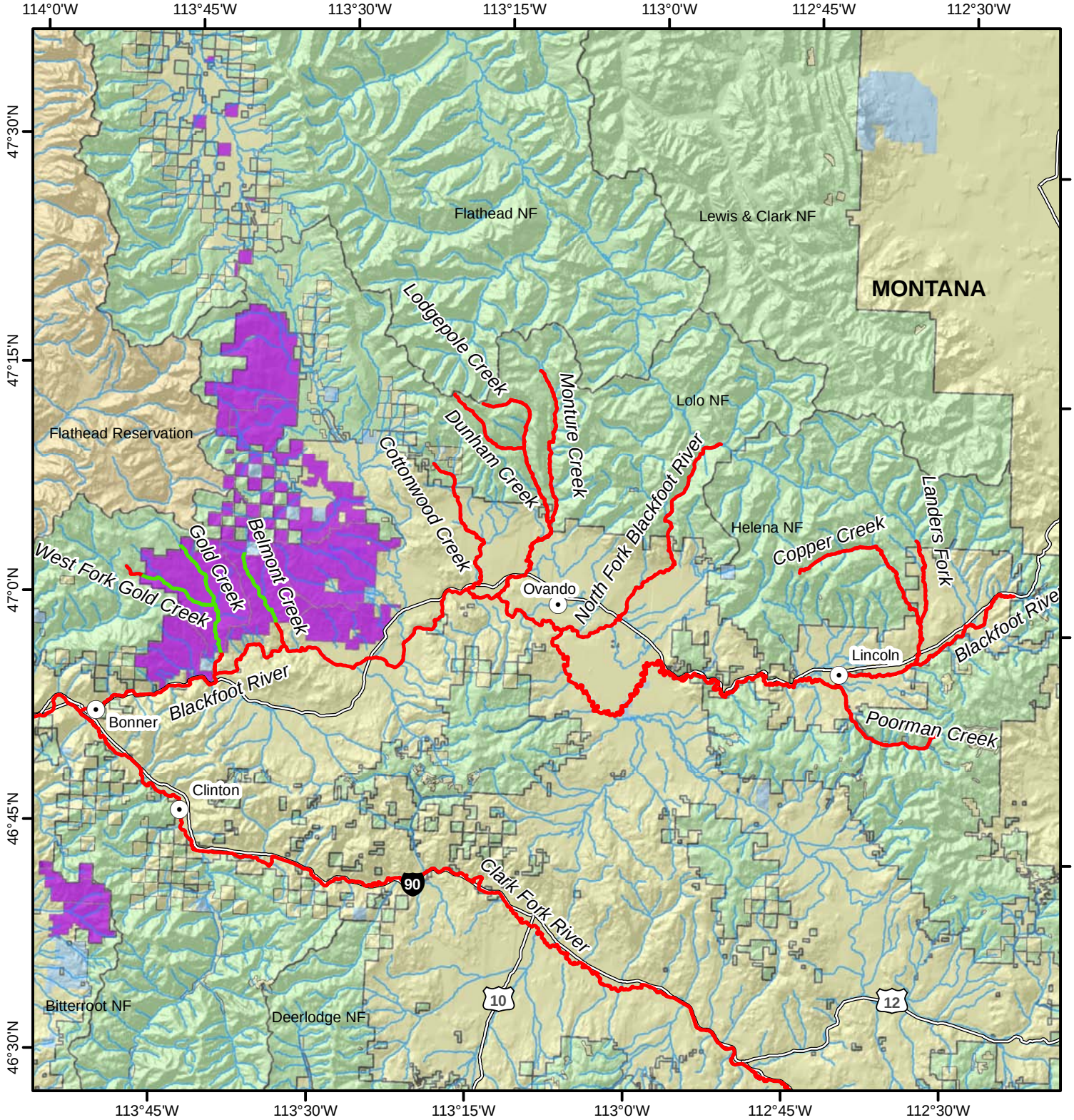

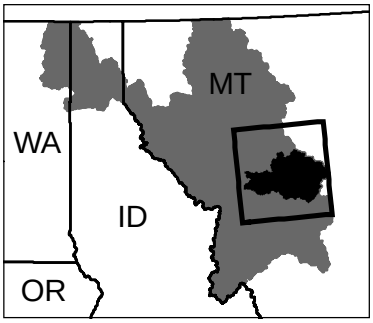

N

0 5 10 Miles

0 5 10 Kilometers

CH Streams

- Critical Habitat
- Essential Excluded Habitat
- Plum Creek HCP

Ownership

- Federal
- Private
- State
- Tribal