Critical Habitat for Bull Trout *(Salvelinus confluentus)*
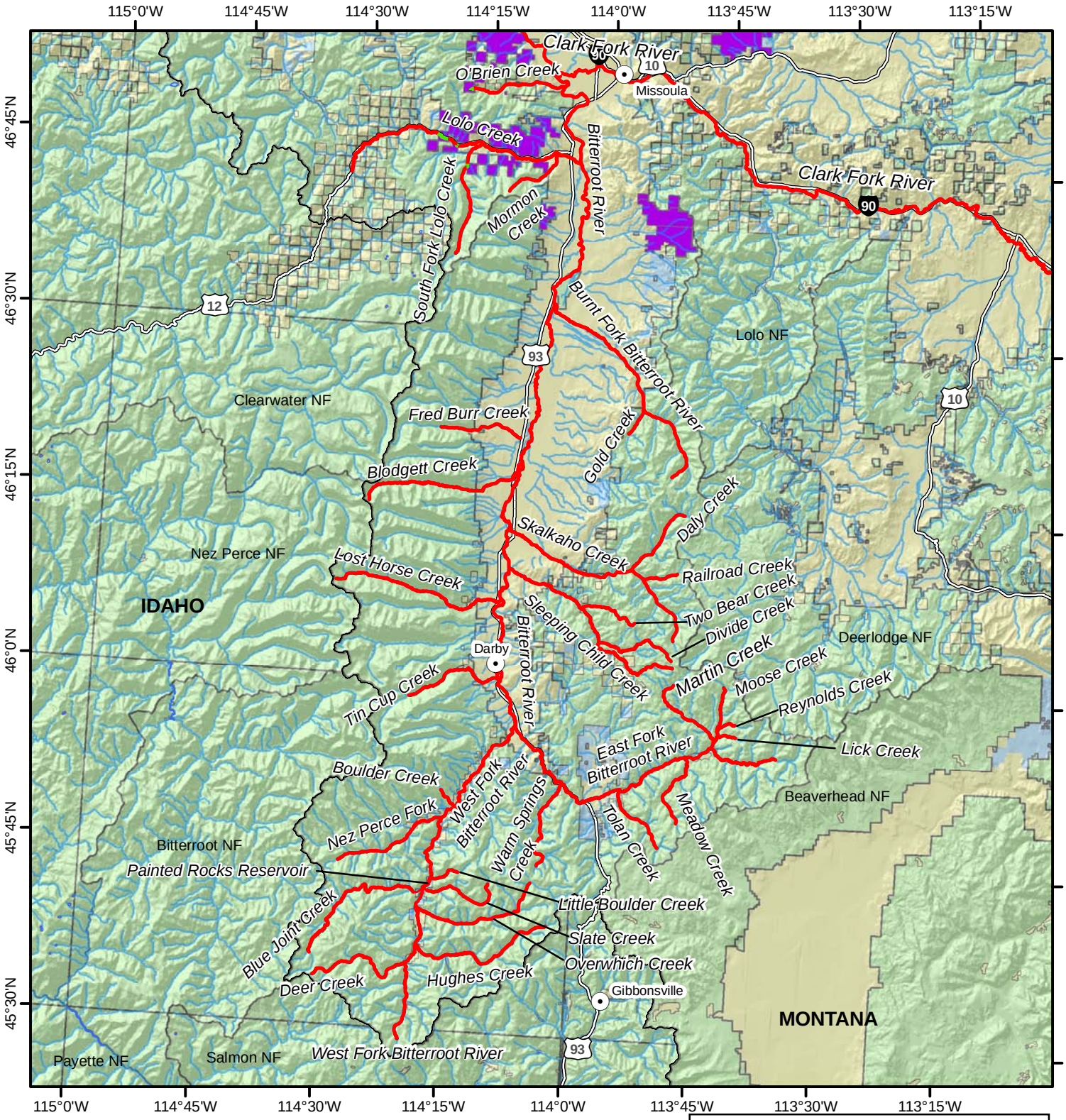
Unit: 31, Sub-Unit Bitterroot River