# Critical Habitat for Bull Trout *(Salvelinus confluentus)*

## Unit: 27, Salmon River Basin (Map 63 of 66)

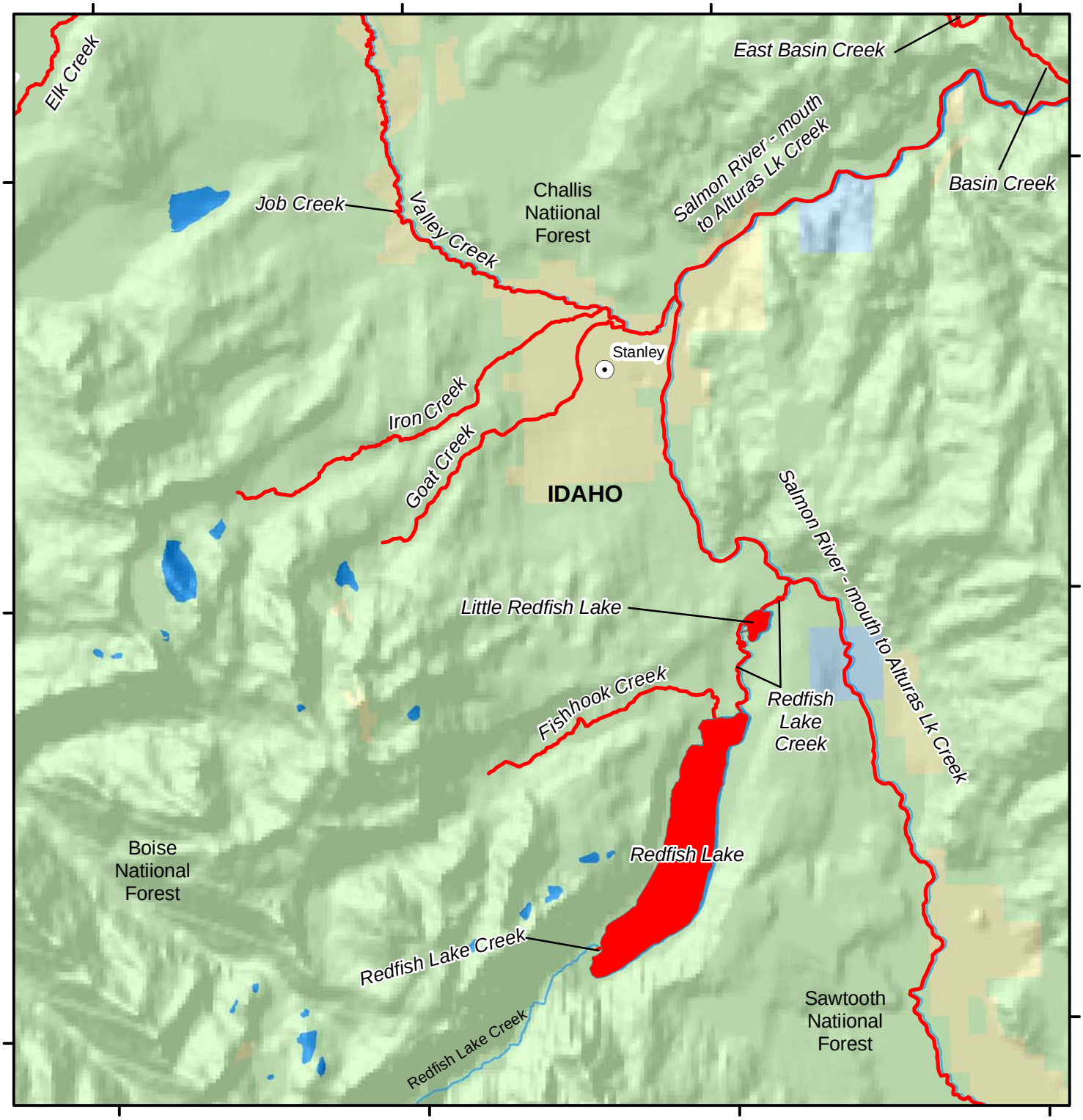


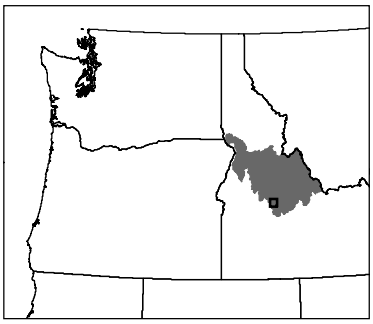

N

0 1 2 Miles

0 2 4 Kilometers

**CH Lakes**

- Critical Habitat
- Essential Excluded Habitat

**CH Streams**

- Critical Habitat
- Essential Excluded Habitat

**Ownership**

- Federal
- Private
- State
- Tribal