Critical Habitat for Bull Trout *(Salvelinus confluentus)*

Unit: 27, Salmon River Basin (Map 22 of 66)

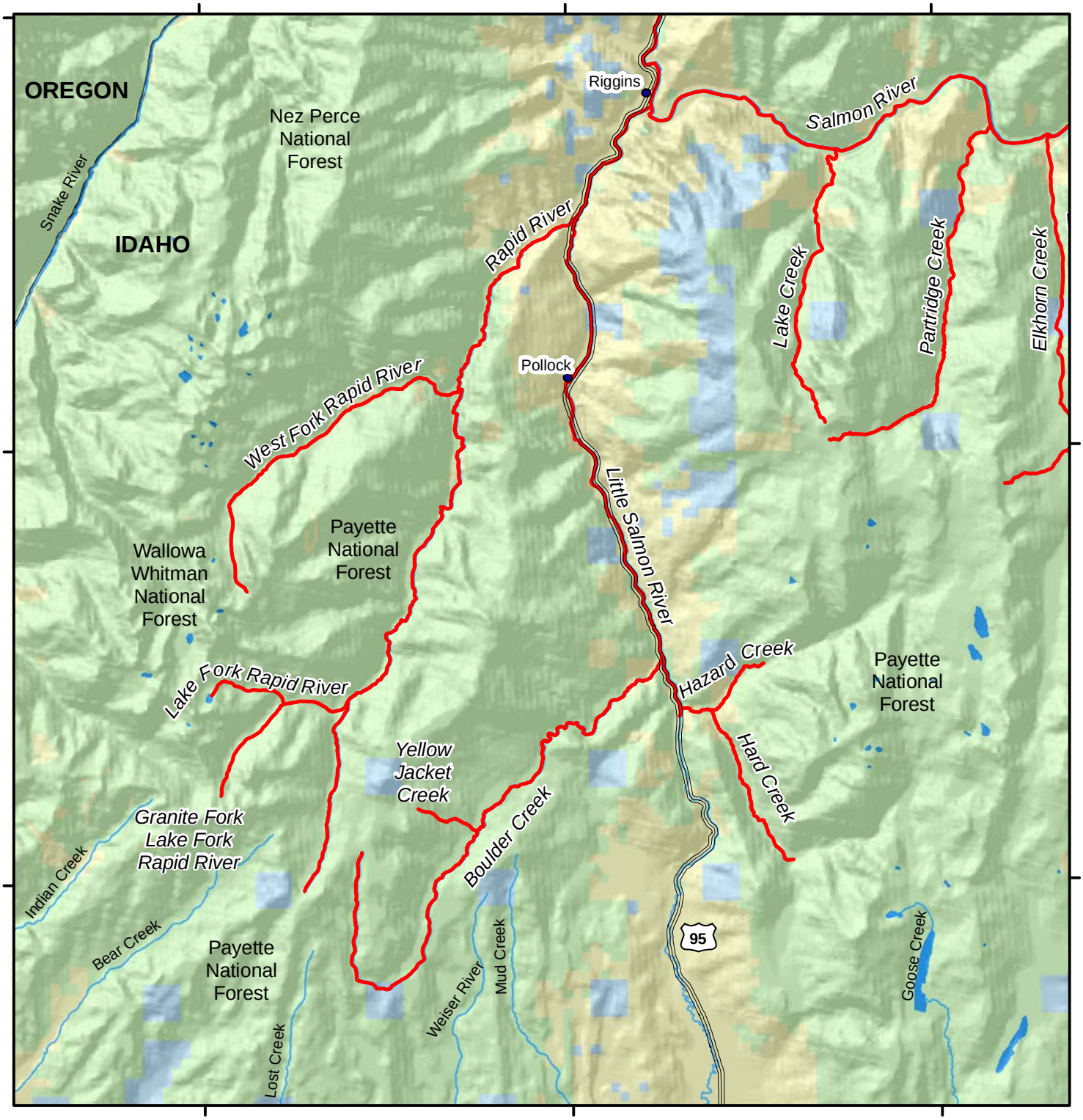

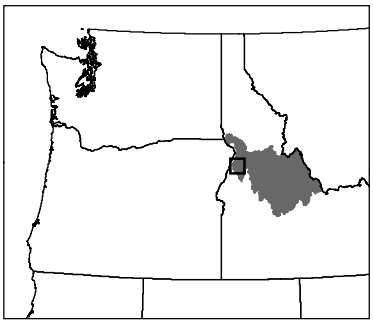

N

0 2 4 Miles

0 3 6 Kilometers

CH Lakes

- Critical Habitat
- Essential Excluded Habitat

CH Streams

- Critical Habitat
- Essential Excluded Habitat

Ownership

- Federal
- Private
- State
- Tribal