Critical Habitat for Bull Trout *(Salvelinus confluentus)*

Unit: 27, Salmon River Basin (Map Index)

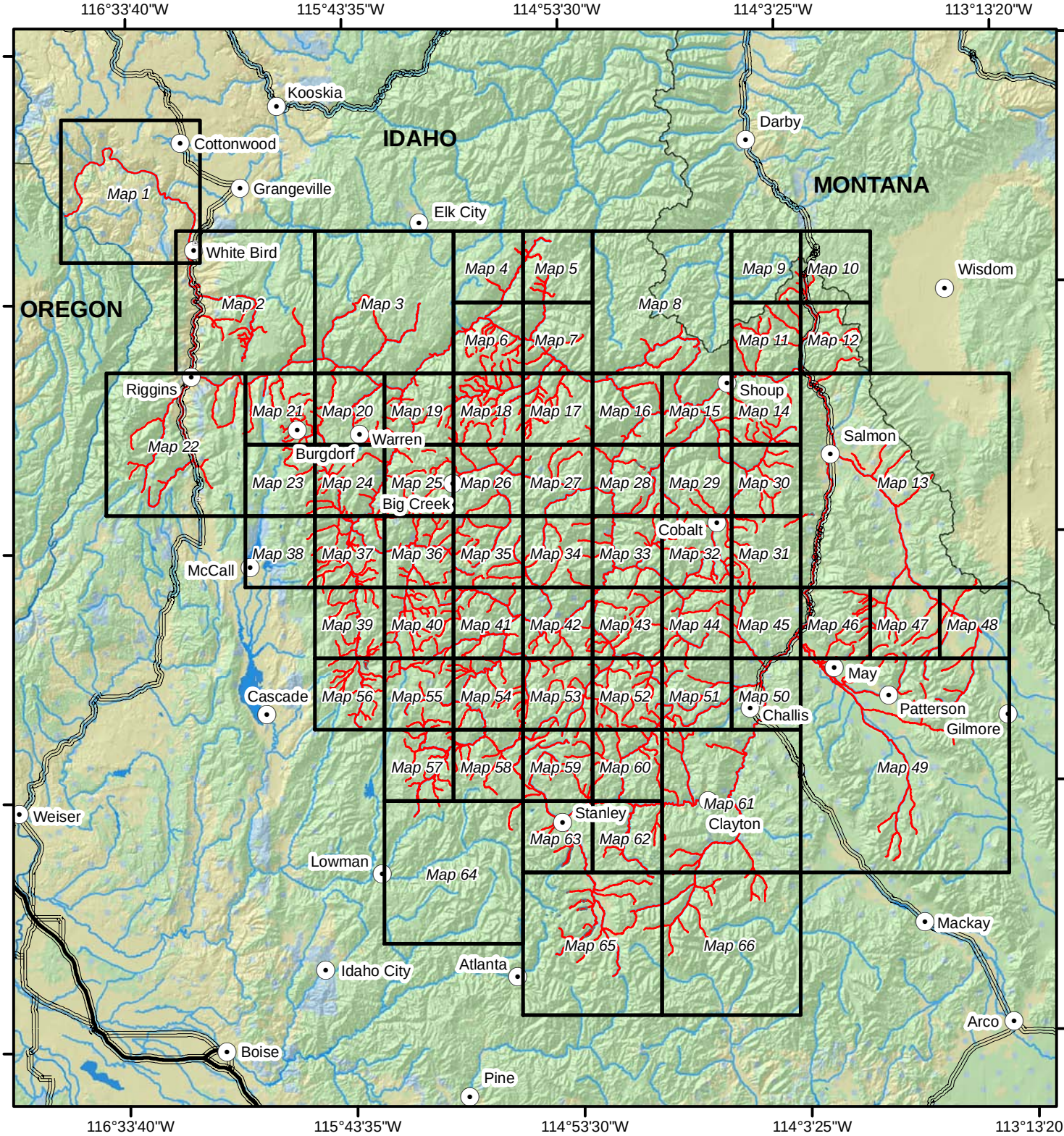

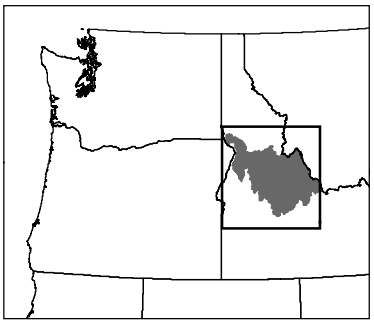

N

0 10 20 Miles

0 20 40 Kilometers

CH Lakes

- Critical Habitat
- Essential Excluded Habitat

CH Streams

- Critical Habitat
- Essential Excluded Habitat

Ownership

- Federal
- Private
- State
- Tribal