Critical Habitat for Bull Trout *(Salvelinus confluentus)*

Unit: 31, Clark Fork River Basin

Sub-unit: Flathead Lake, Flathead River, and Headwater Lakes

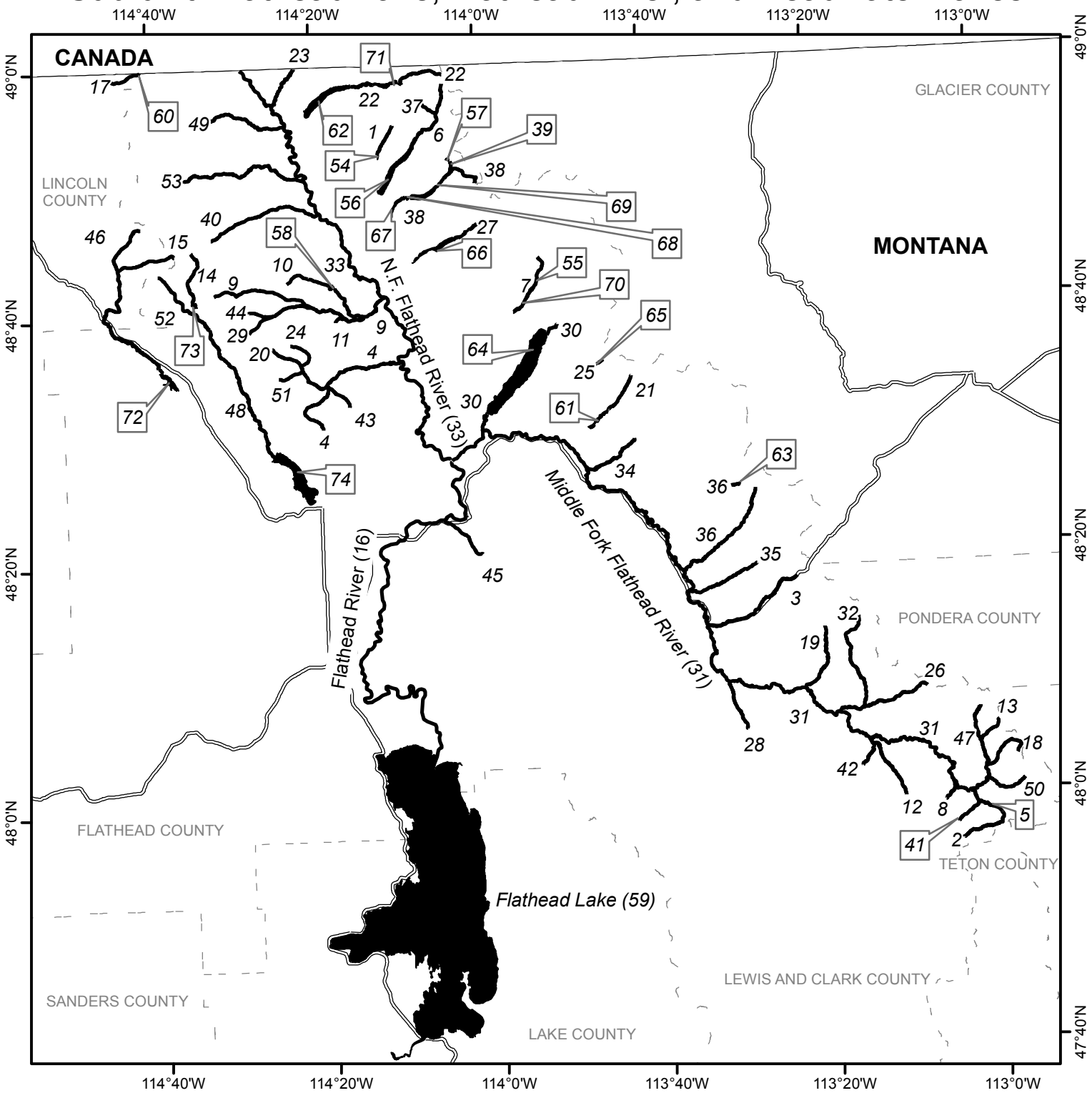

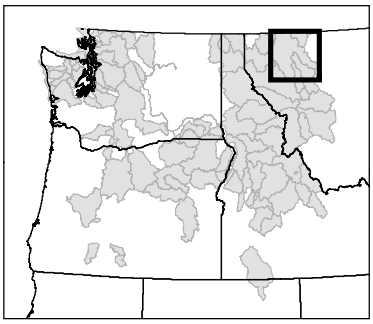

N

0 10 20 Miles

0 12.5 25 Kilometers

Legend

Critical Habitat

Counties

* The index to the numbered waterbodies is included on the next page.