Critical Habitat for Bull Trout *(Salvelinus confluentus)*

Unit: 2, Puget Sound, Sub-unit: Puget Sound Marine, Map 4 of 4 (South Sound)

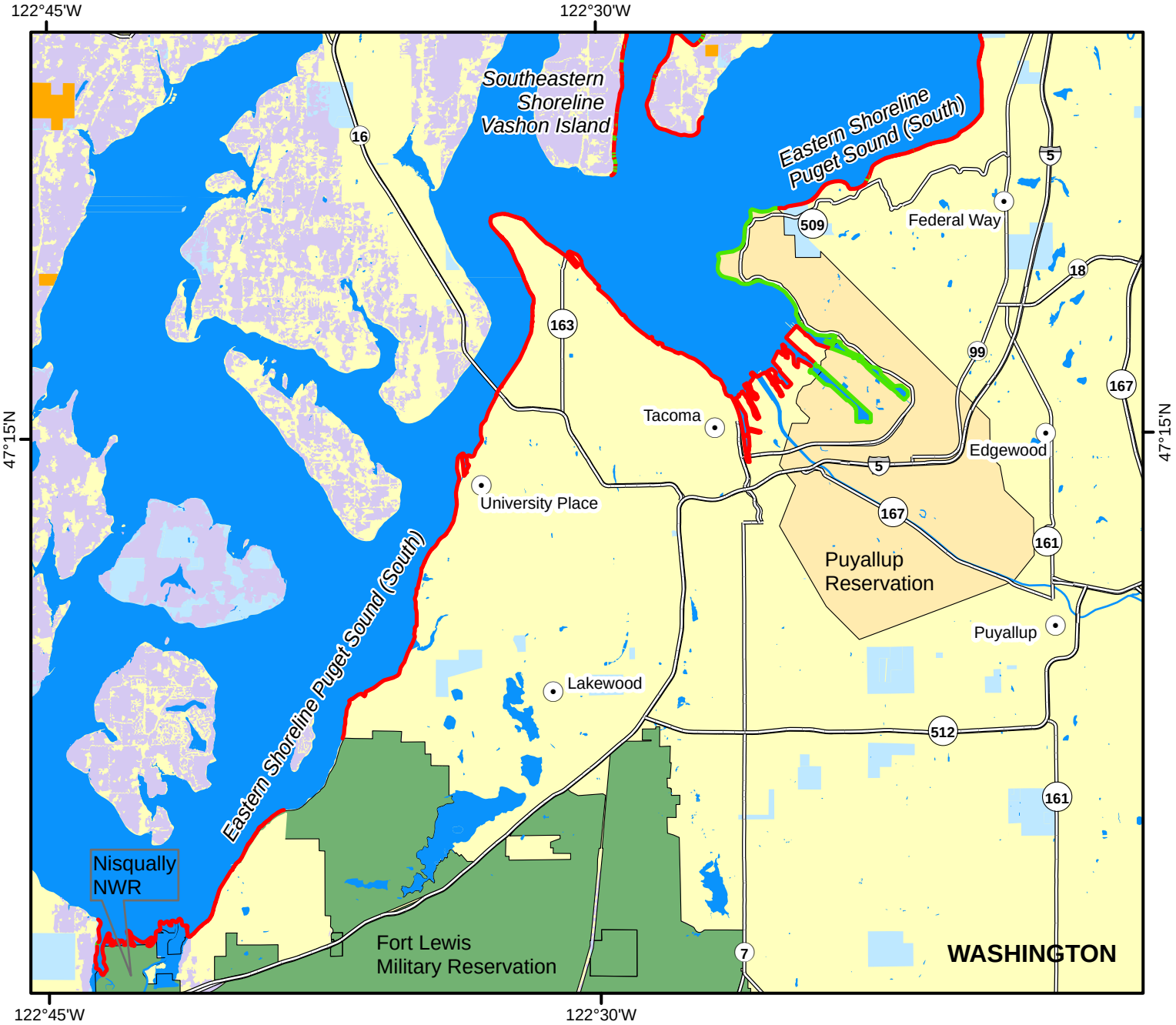

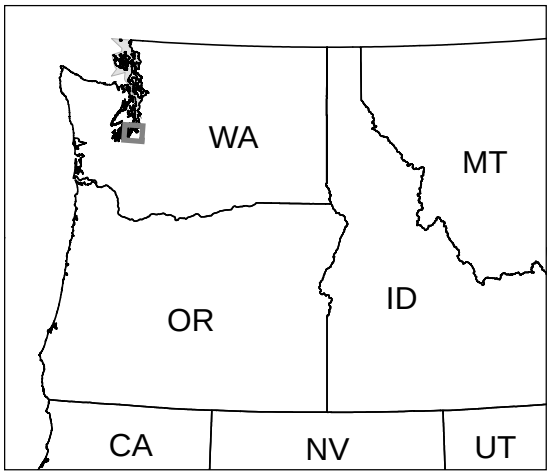

N

0 1 2 Miles

0 2.5 5 Kilometers

Lateral Extent of Marine Critical Habitat: The inshore extent is the mean higher high-water (MHHW) line, including the uppermost reach of the saltwater wedge within tidally-influenced freshwater heads of estuaries. Marine critical habitat extends offshore to the depth of minus 10 meters (m) (33 feet (ft)) relative to the mean low low-water (MLLW) line.

CH Marine

- Critical Habitat
- Essential Excluded Habitat

Ownership

- Federal
- Private
- State
- Tribal
- WDNR HCP
- Forest Practice HCP estimate