Upper Malheur Treatment

Upper Malheur Basin Project Area

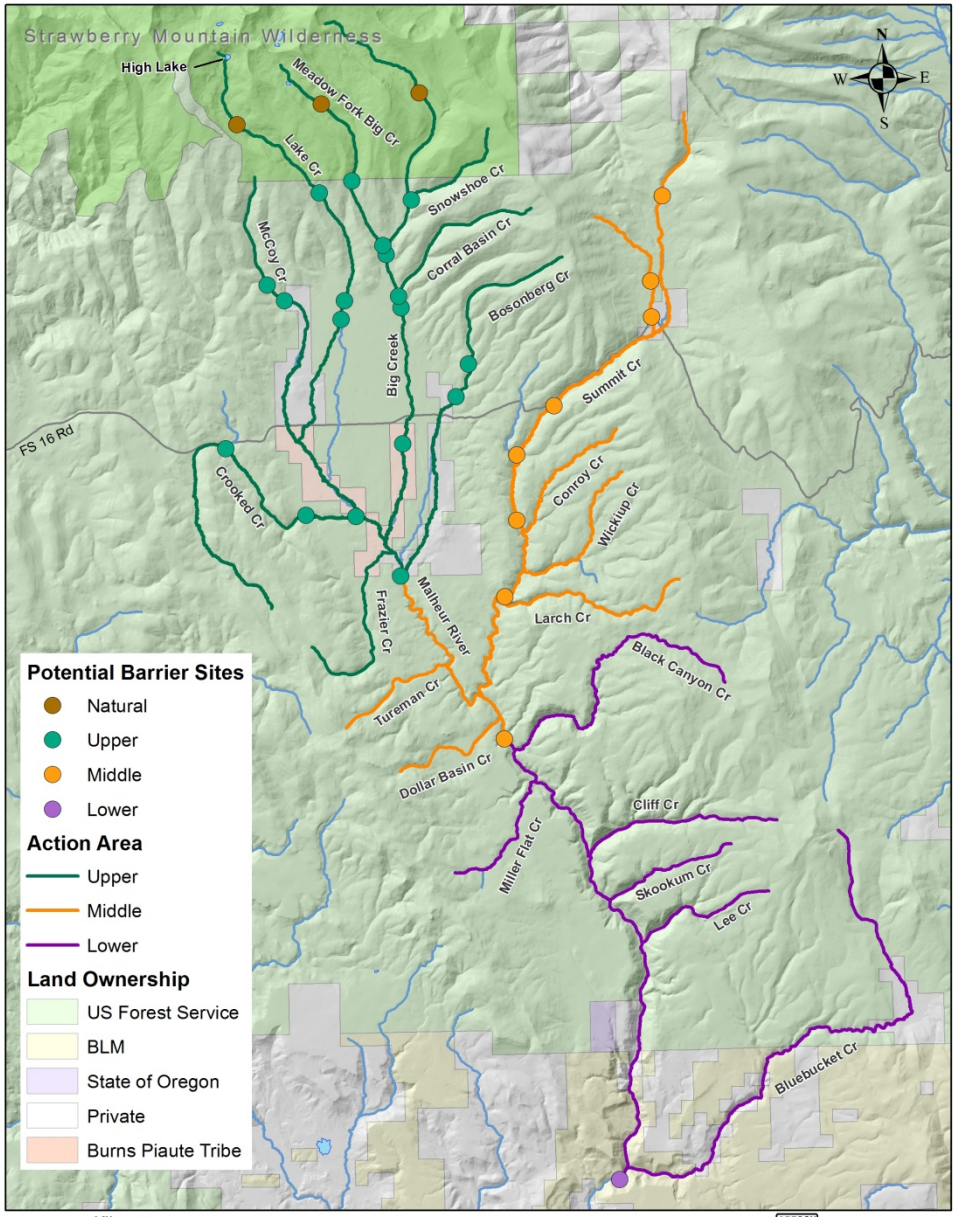

Upper Malheur Basin Project Area

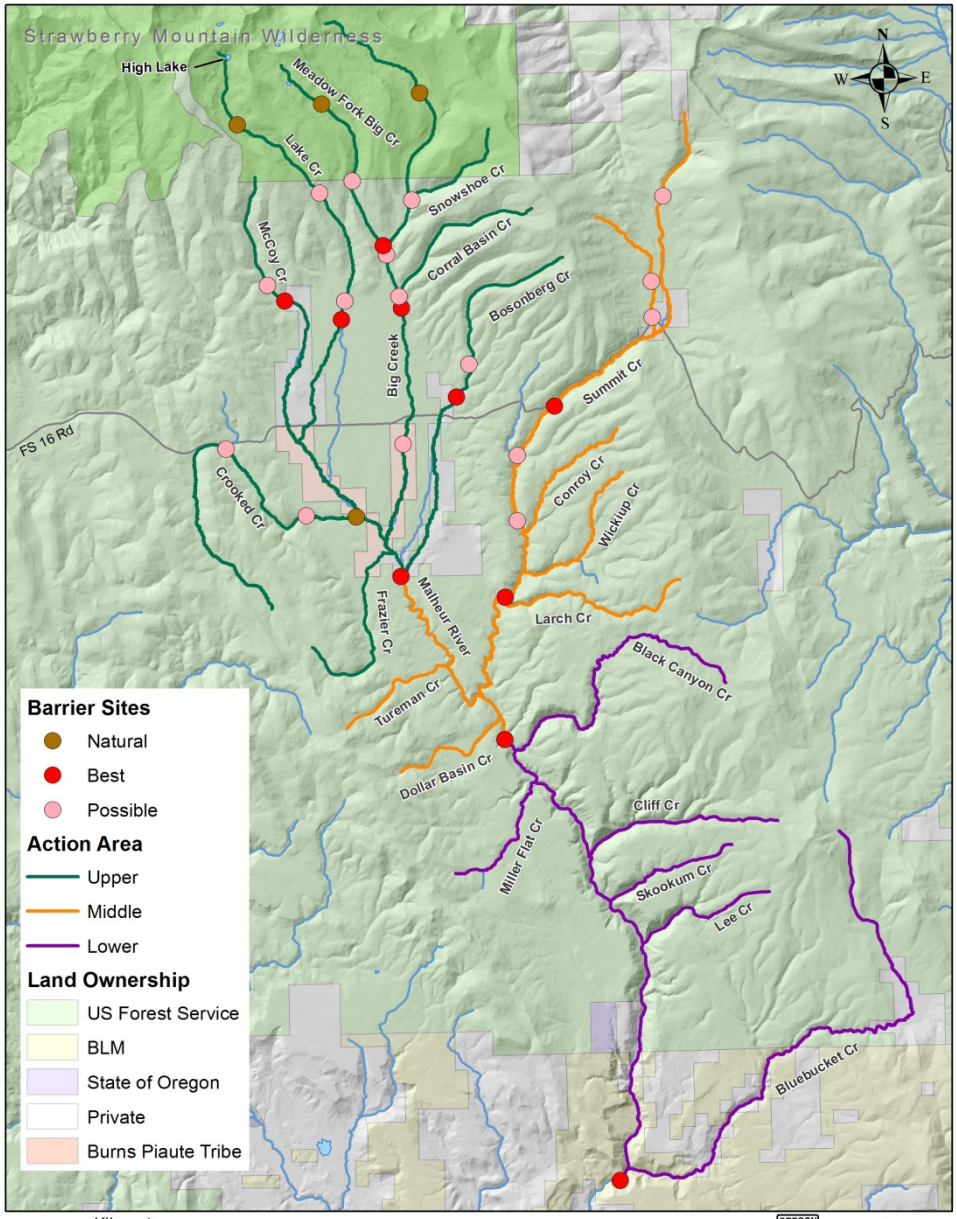

S. Gunckel
ODFW / USFWS
3 October 2016