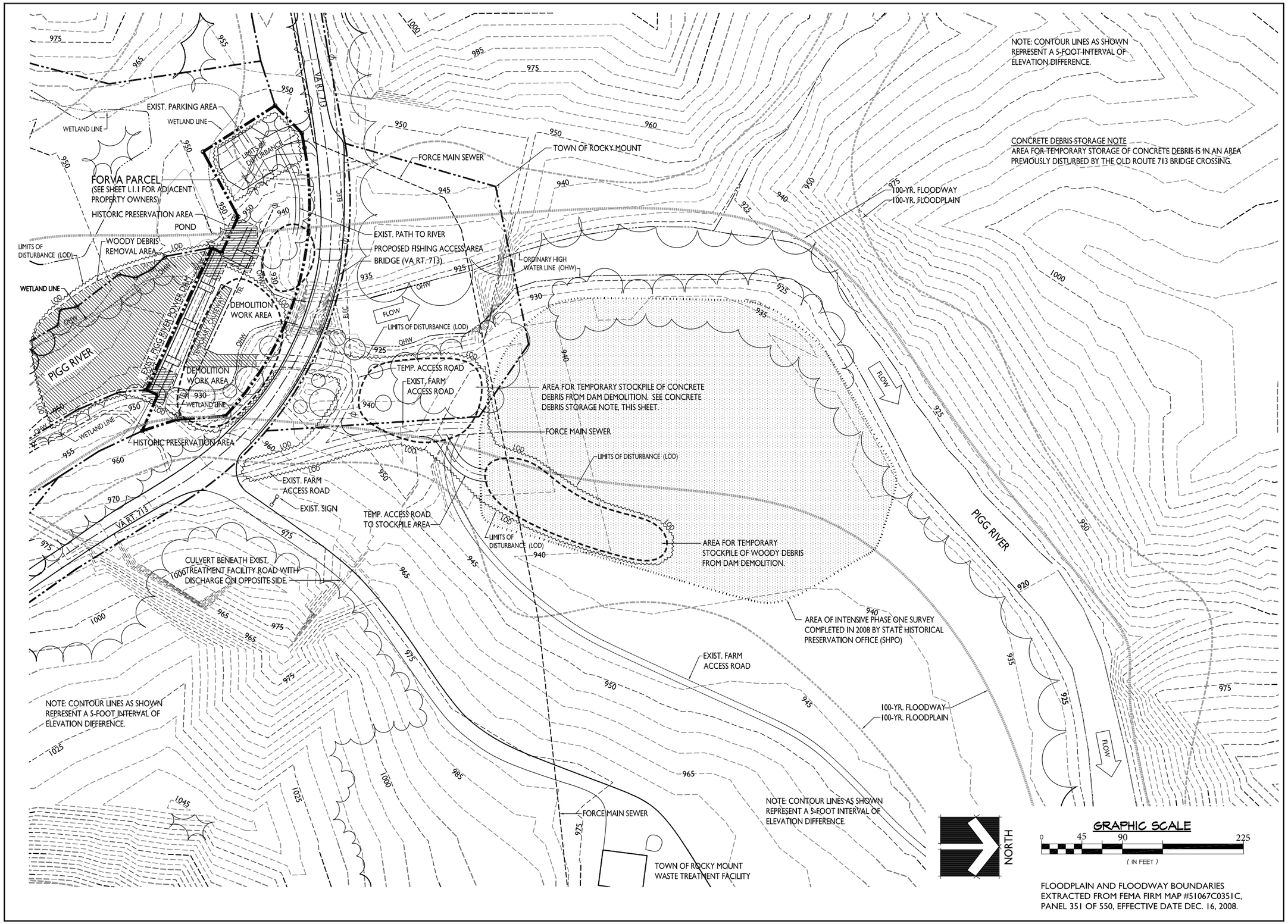

FLOODPLAIN AND FLOODWAY BOUNDARIES EXTRACTED FROM FEMA FIRM MAP #51067C0351C, PANEL 351 OF 550, EFFECTIVE DATE DEC. 16, 2008.

HILL STUDIO

Community Planning
Landscape Architecture
Architecture
Historic Preservation

120 W. Campbell Ave. SW
Roanoke, VA 24011

tel: 540-342-5263
fax: 540-345-5625

www.hillstudio.com

PIGG RIVER RESTORATION AT POWER DAM
SITE PLAN
ROCKY MOUNT, VIRGINIA

COMMONWEALTH OF VIRGINIA
DAVID P. HILL
Oct. 21, 2015
No. 259
CERTIFIED LANDSCAPE ARCHITECT

Date: OCT. 21, 2015
Scale: AS SHOWN
Revisions:

Drawn By:
Review By:
Project No. 1519

L1.2