Copenhagen Wind Farm

Town of Denmark, Lewis County and Towns of Rutland, Champion, and Watertown, Jefferson County

Proposed Project Layout

June 2014

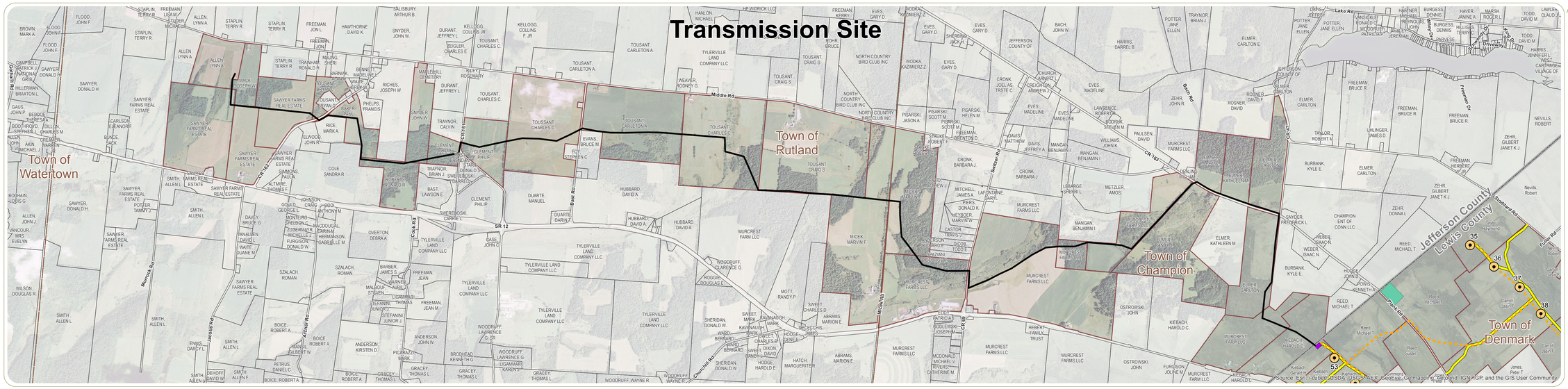

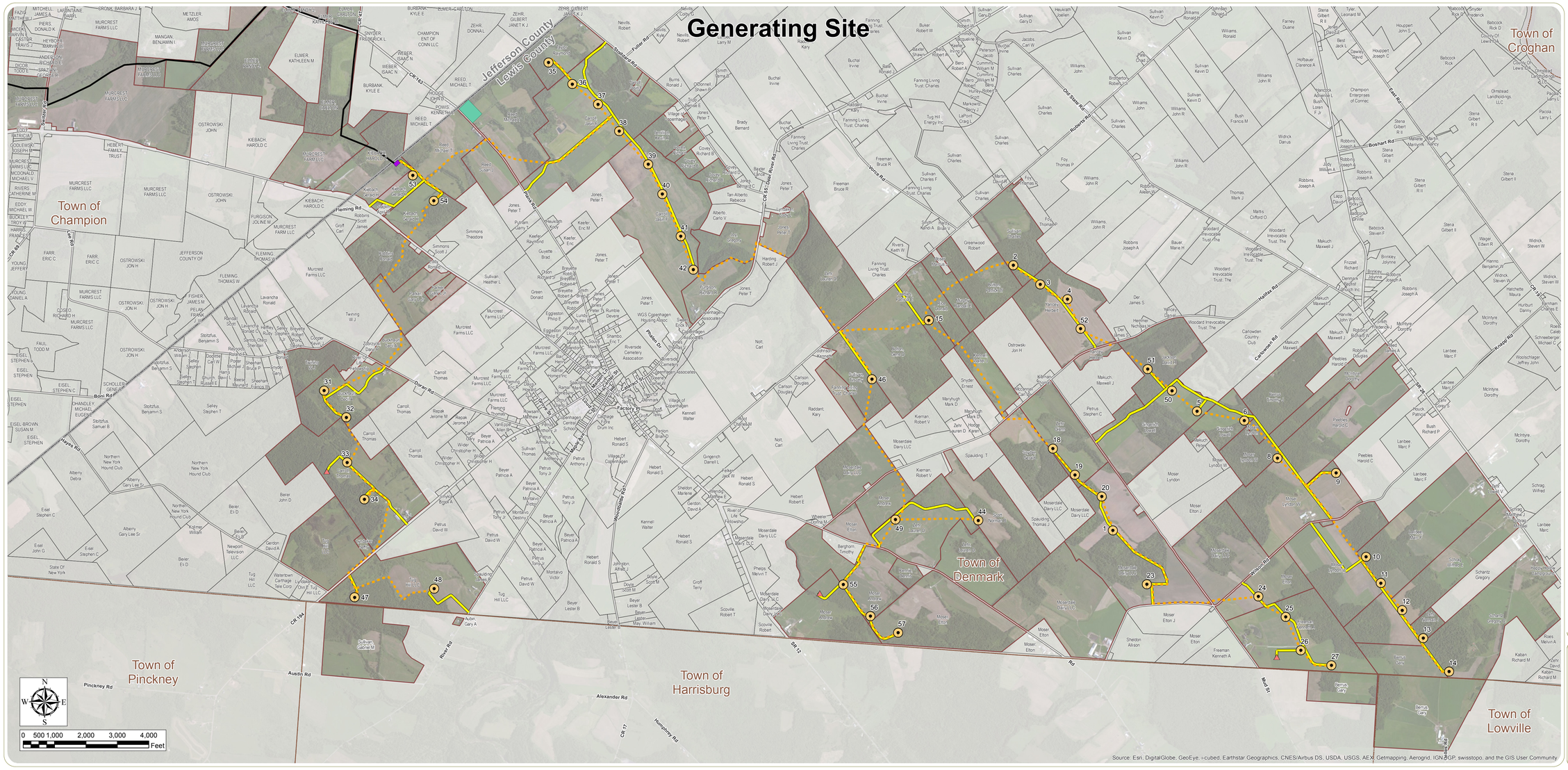

Project Boundary selection

- Wind Turbine
- Meteorological Tower
- Electrical Interconnect
- Transmission Line
- Access Road
- Collection Substation
- O&M Building/Laydown Yard
- Project Boundary
- Parcel Boundary
- Town Boundary
- County Boundary

Notes:
Basemap: ESRI ArcGIS Online "World Imagery" Map Service.

www.edrdpc.com