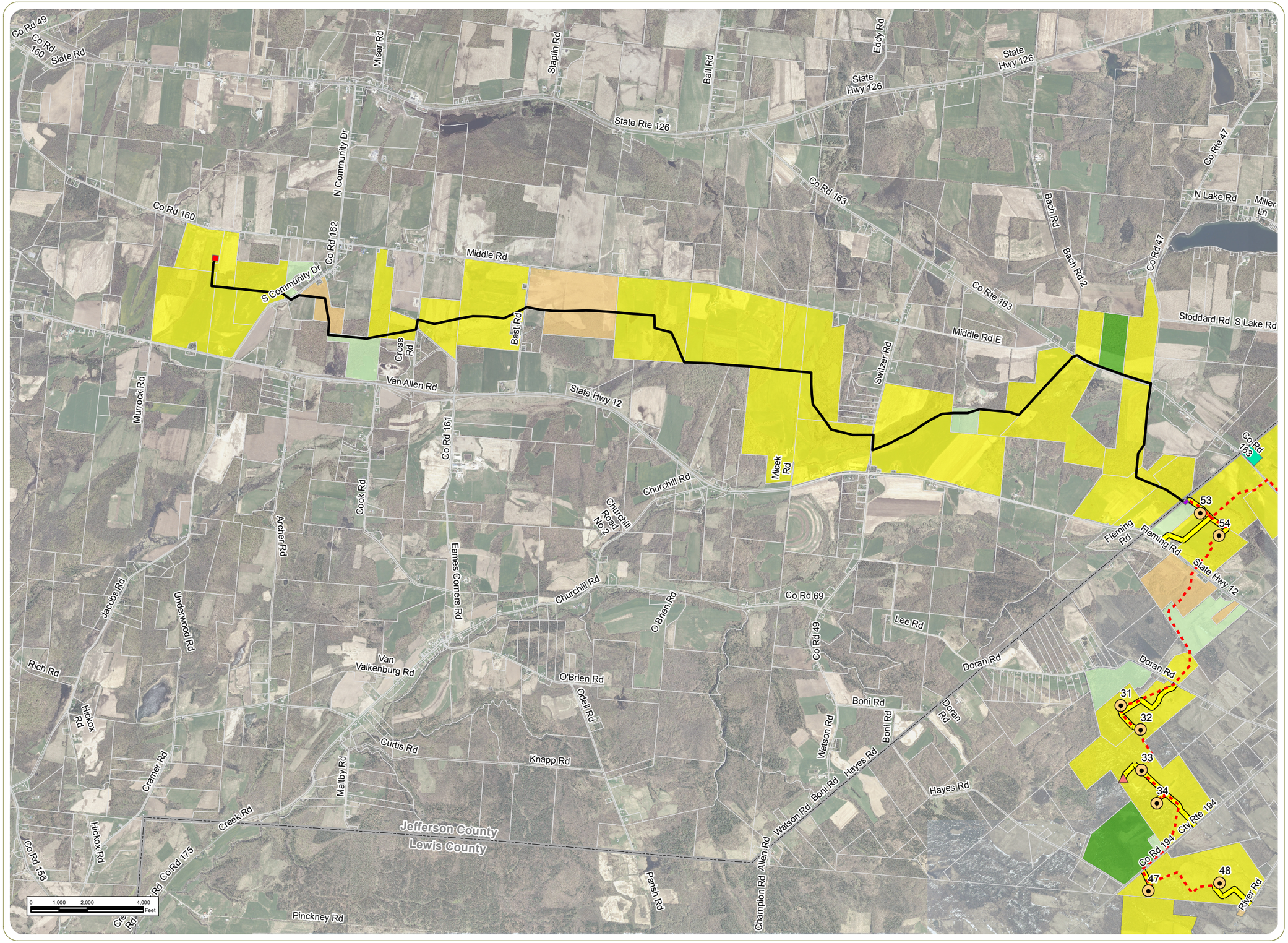

Copenhagen Wind Farm

Town of Denmark, Lewis County and Towns of Rutland and Champion, Jefferson County

Figure 8B: Land Use - Transmission Site

June 2014

- Wind Turbine
- Meteorological Tower
- Collection Substation
- POI Substation
- Transmission Line
- Buried Interconnect
- Overhead Interconnect
- Access Road
- O&M Building
- County Boundary
- Parcel Boundary

Land Use

- Agriculture
- Residential
- Vacant Land
- Conservation Easement

Notes:

1. Basemap: 2-foot resolution orthoimagery, 2009; and US Census Bureau TIGER Files, 2011.
2. Land Use data from Jefferson County Real Property Tax Services and Town of Denmark Parcel Data

N W E S

edr