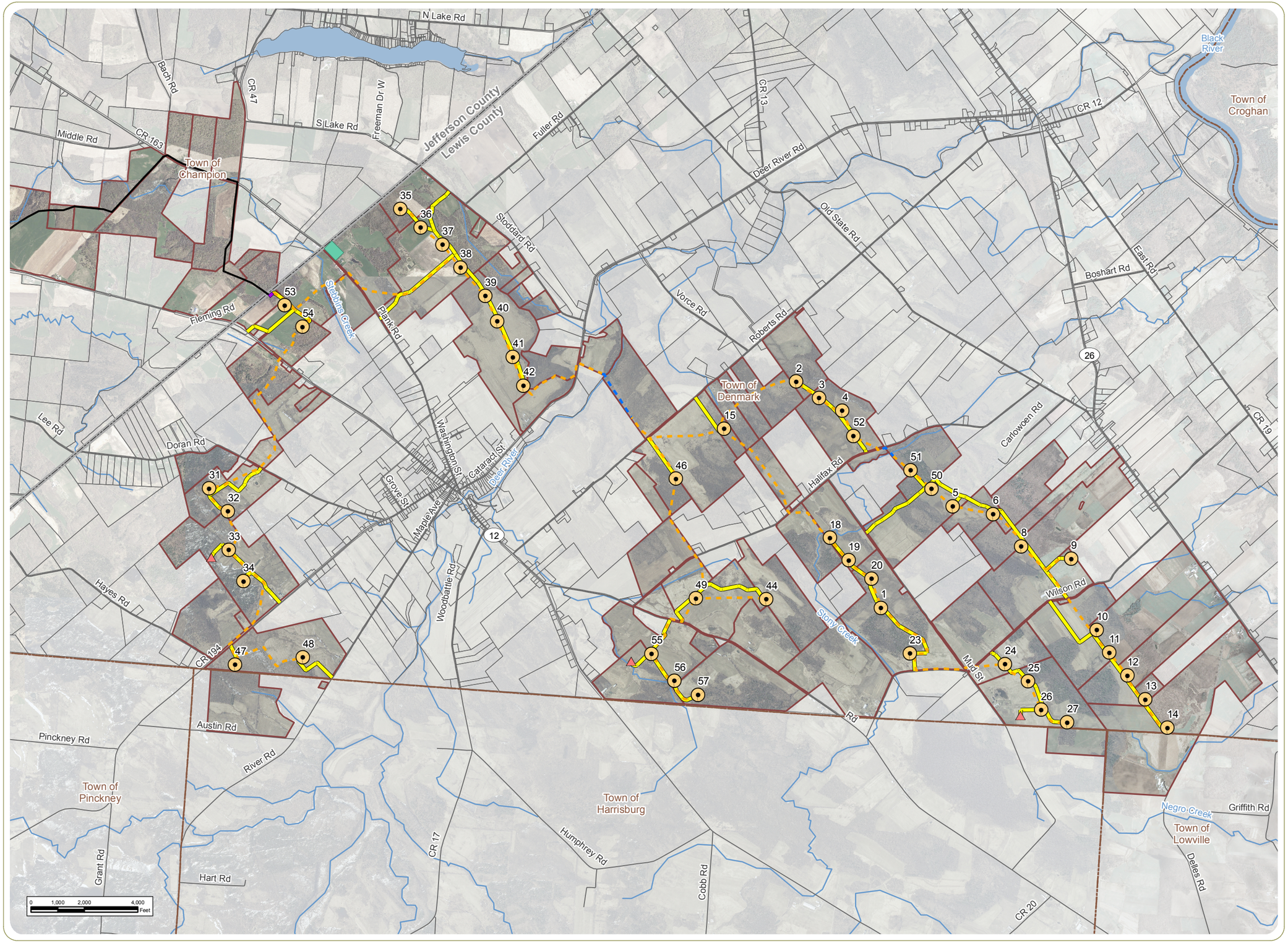

Copenhagen Wind Farm

Town of Denmark, Lewis County and Towns of Rutland and Champion, Jefferson County

Figure 3A: Proposed Project Layout - Generation Site

June 2014

- Wind Turbine
- Meteorological Tower
- Buried Interconnect
- Overhead Interconnect
- Transmission Line
- Access Road
- Collection Substation
- O&M Building/Laydown Yard
- Project Boundary
- Parcel Boundary
- Town Boundary
- County Boundary

Notes:
Basemap:
2-foot resolution orthoimagery, 2009;
and ESRI StreetMap North America, 2012.

N W E S

edr