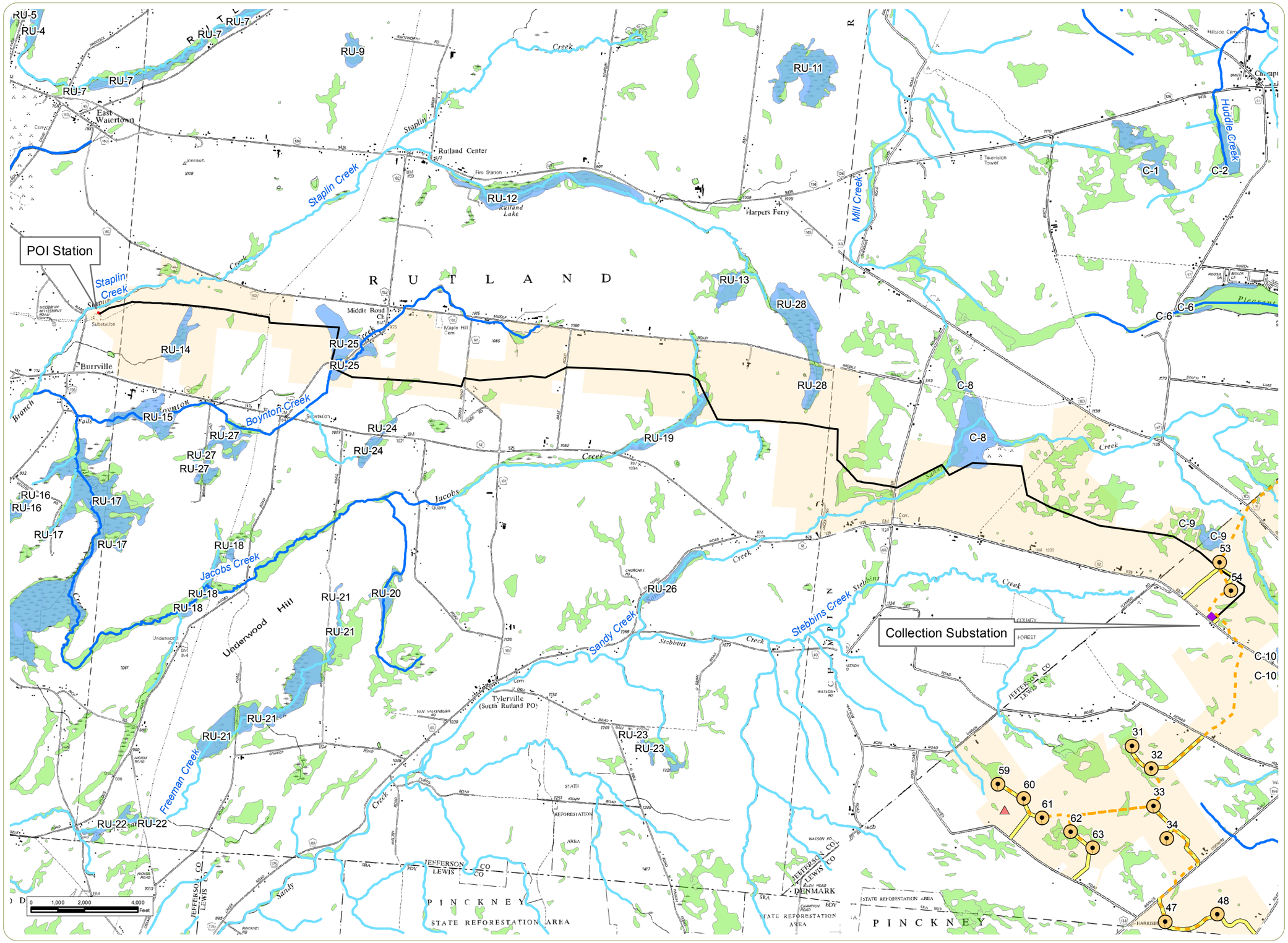

Copenhagen Wind Farm

Town of Denmark, Lewis County and Towns of Rutland, Champion, and Watertown, Jefferson County

Figure 5B: Mapped Wetlands and Streams - Transmission Site

February 2013

- Wind Turbine
- Meteorological Tower
- Electrical Interconnect
- Transmission Feeder
- Access Road
- NYS Protected Streams
- Unprotected Streams
- Collection Substation
- POI Station
- NYSDEC Wetland
- NWI Wetland
- Project Area

Notes:
Basemap: NYSDOT Planimetric Quadrangles

N W E S

edr COMPANIES

www.edrcompanies.com