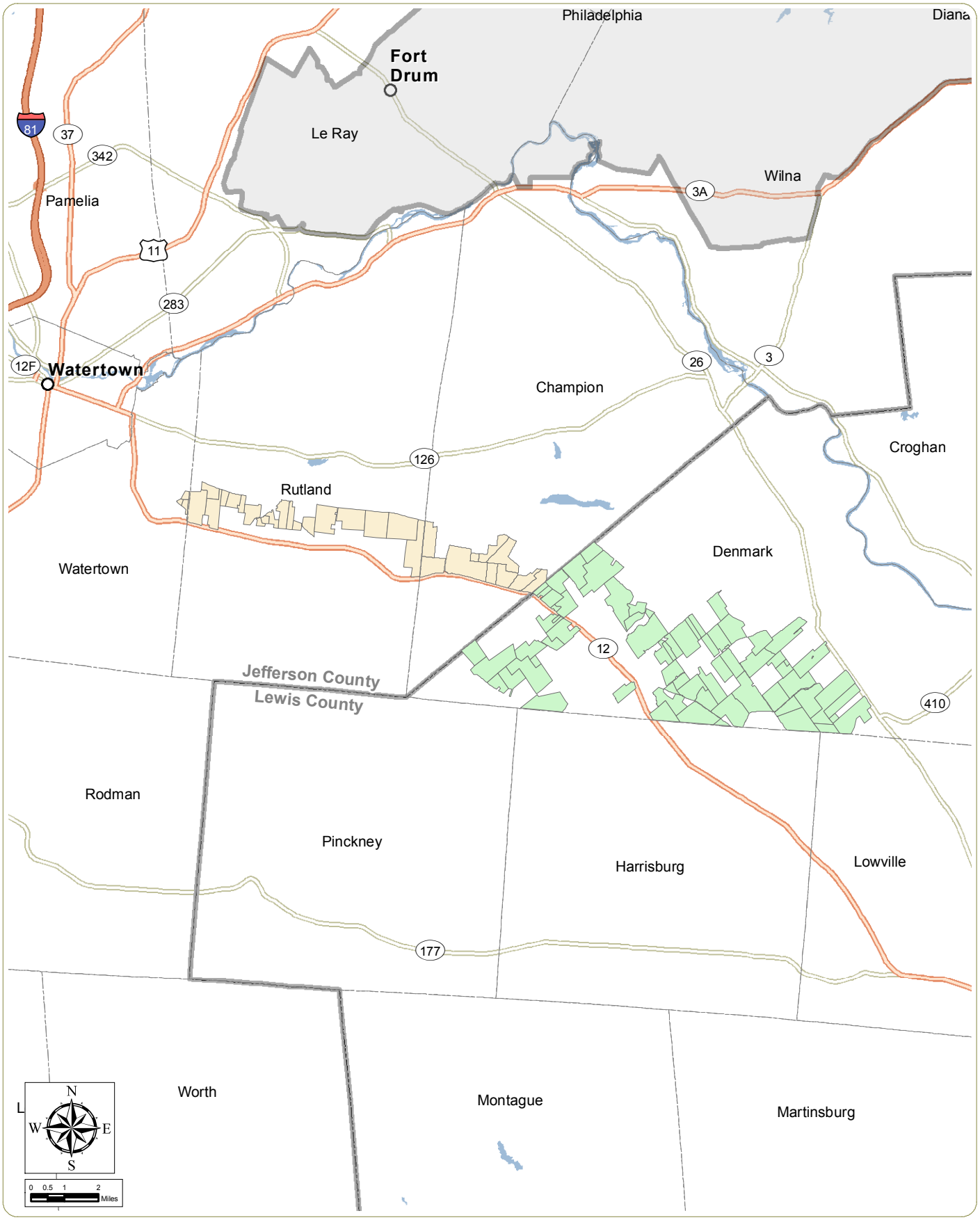

Copenhagen Wind Farm

Town of Denmark, Lewis County, and Towns
of Rutland, Champion, and Watertown, Jefferson County

Figure 2: Project Area

February 2013

Notes: Basemap: ESRI StreetMap North America, 2012;
Military Base Boundaries data from Bureau of Transportation Statistics

- Town Boundary
- Generation Site (Parcels)
- Transmission Site (Parcels)
- Fort Drum Approximate Boundary
- County Boundary

edr COMPANIES
www.edrcompanies.com