U.S. Fish & Wildlife Service

Land Status

Great Bay National Wildlife Refuge

Rockingham County, New Hampshire

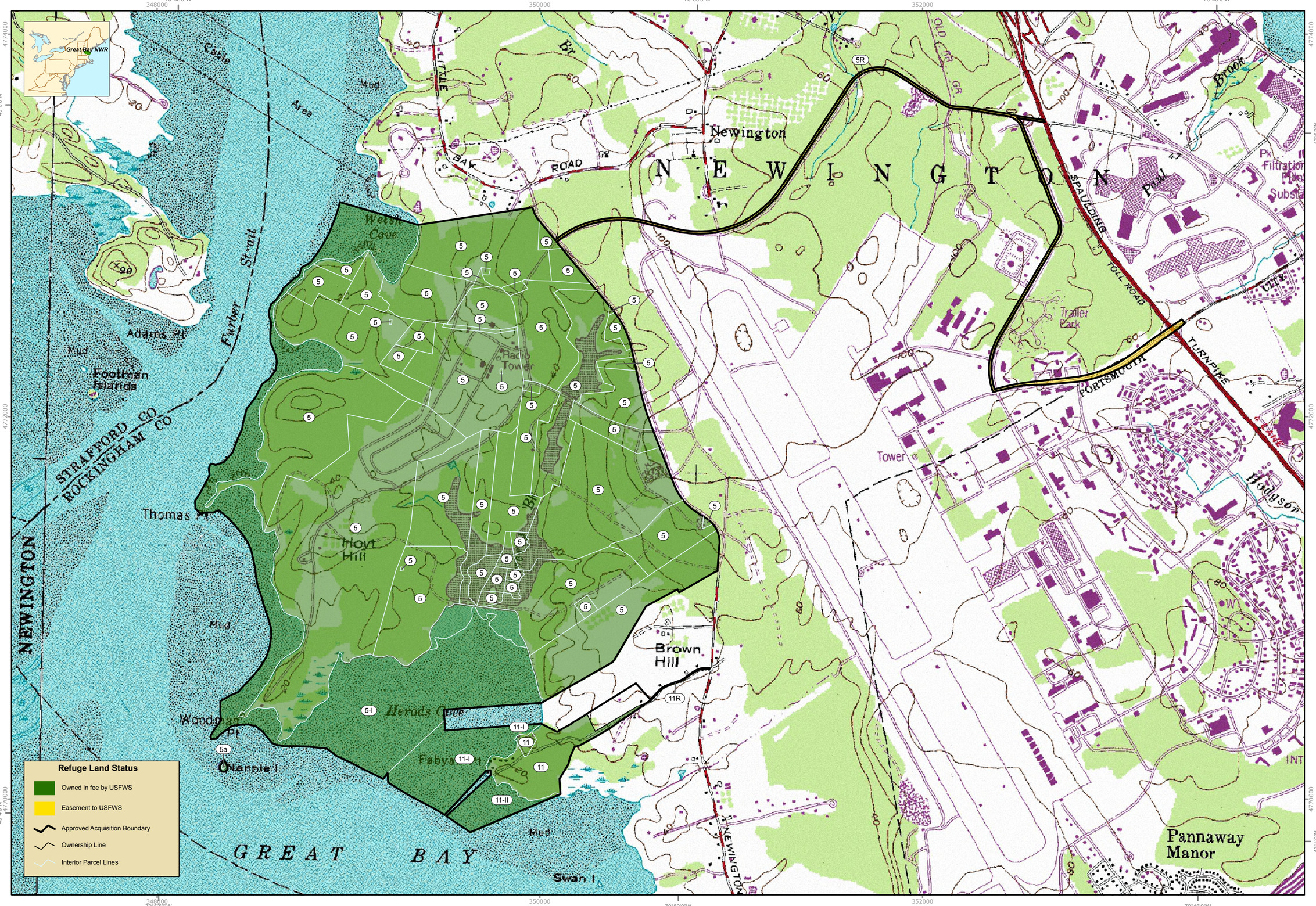

Produced in the Division of Realty, Hadley, Massachusetts
Land Status Current to: 07/30/2009
Basemap: USGS 1:24,000 topographic map
Refuge boundaries: compiled from USFWS sources
Datum & Projection: NAD_1983_UTM_Zone_19N
Map Print Date: 11/9/2010

0 0.05 0.1 0.2 0.3 0.4 0.5 Miles
0 0.05 0.1 0.2 0.3 0.4 0.5 Kilometers

1 = 14,004

This map is designed for refuge management.
It is not intended for use as a land survey or
as a representation of land for conveyance or tax purposes.
For more information visit the USFWS Northeast Region GIS
website at http://northeast.fws.gov/gis/