U.S. Fish & Wildlife Service

Land Status

Conscience Point National Wildlife Refuge

Suffolk County, New York

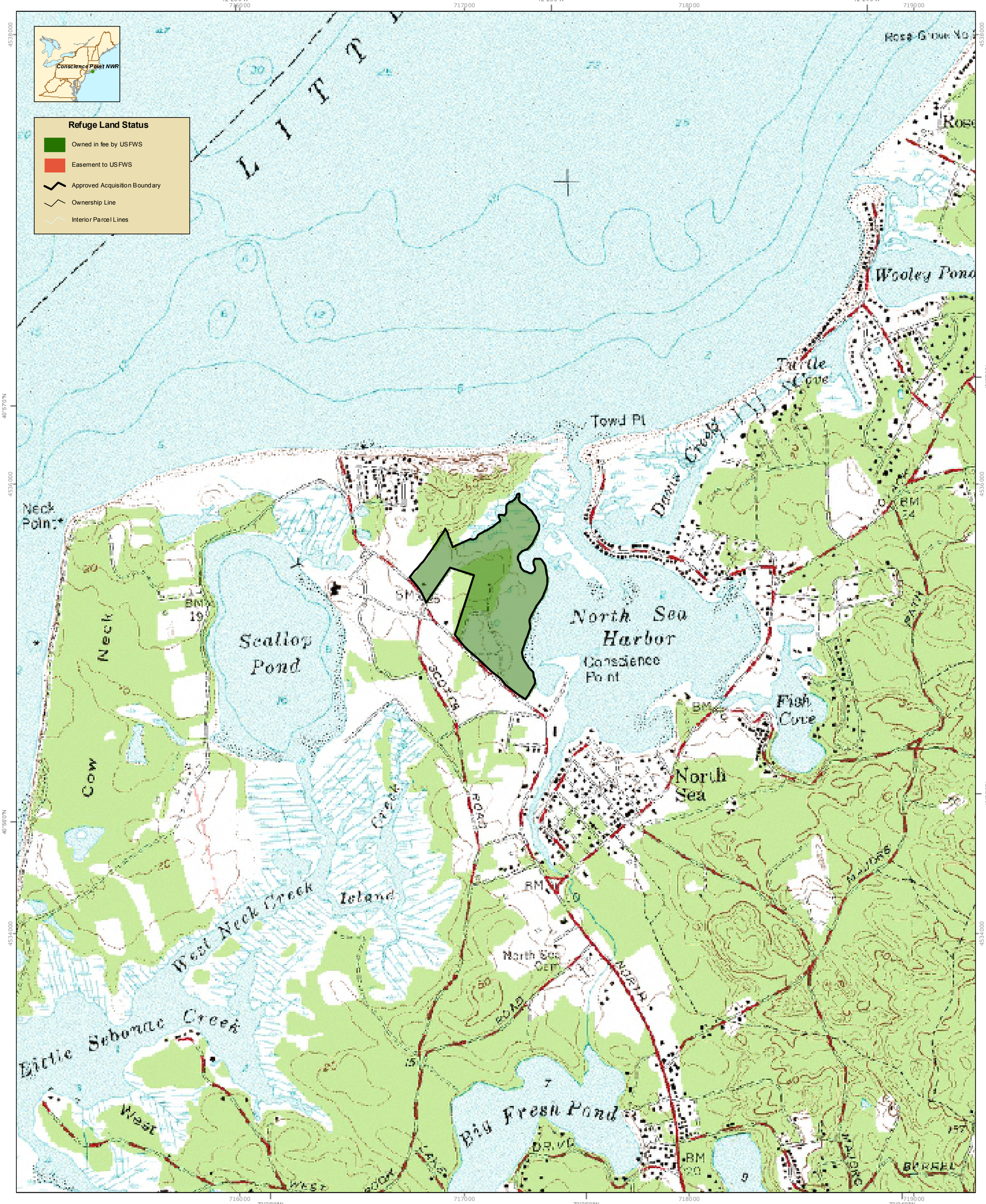

Produced in the Division of Realty, Hadley, Massachusetts
Land Status Current to: 11/27/2000
Basemap: USGS 1:24,000 topographic map
Refuge boundaries: compiled from USFWS sources
Datum & Projection: NAD_1983_UTM_Zone_18N
Map Print Date: 7/14/2006

0 0.05 0.1 0.2 0.3 0.4 0.5 Miles

0 0.125 0.25 0.5 0.75 1 1.25 Kilometers

1:12,000

This map is designed for refuge management.
It is not intended for use as a land survey or
as a representation of land for conveyance or tax purposes.
For more information visit the USFWS Northeast Region GIS
website at http://northeast.fws.gov/gis/