Area with Known and Expected Occurences for the Northern Red-bellied Cooter in Massachusetts

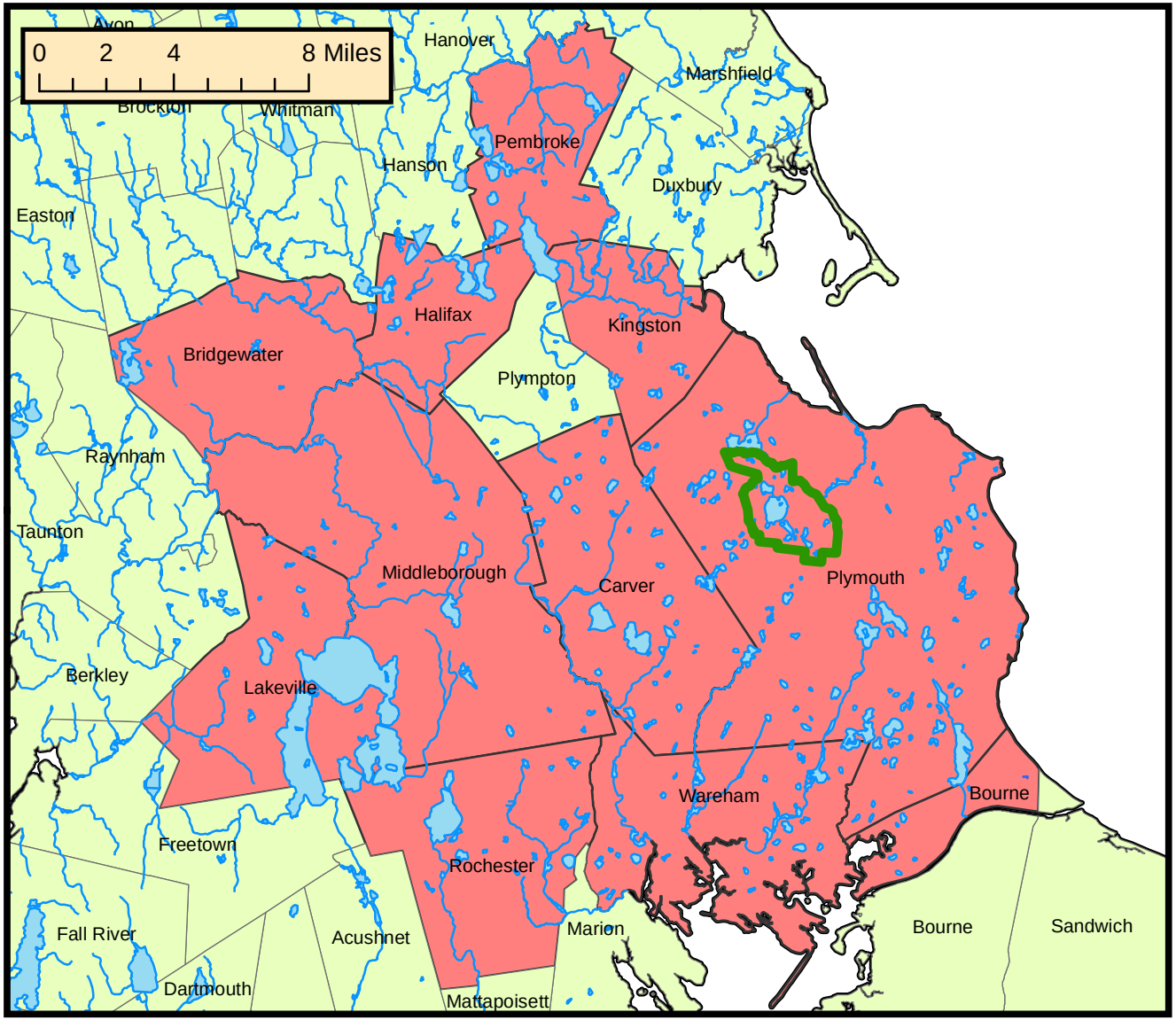

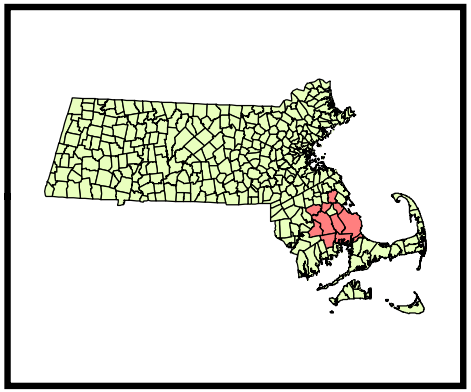

Legend

- Critical Habitat Boundary
- No Known Occurences
- Cooters Present

For a complete description of the Critical Habitat boundary, please visit :
http://ecos.fws.gov/docs/federal_register/fr398.pdf

U.S. Fish & Wildlife Service
New England Field Office
Conserving New England's Natural Resources