Gunnison Sage-grouse Critical Habitat
Unit 7: Poncha Pass
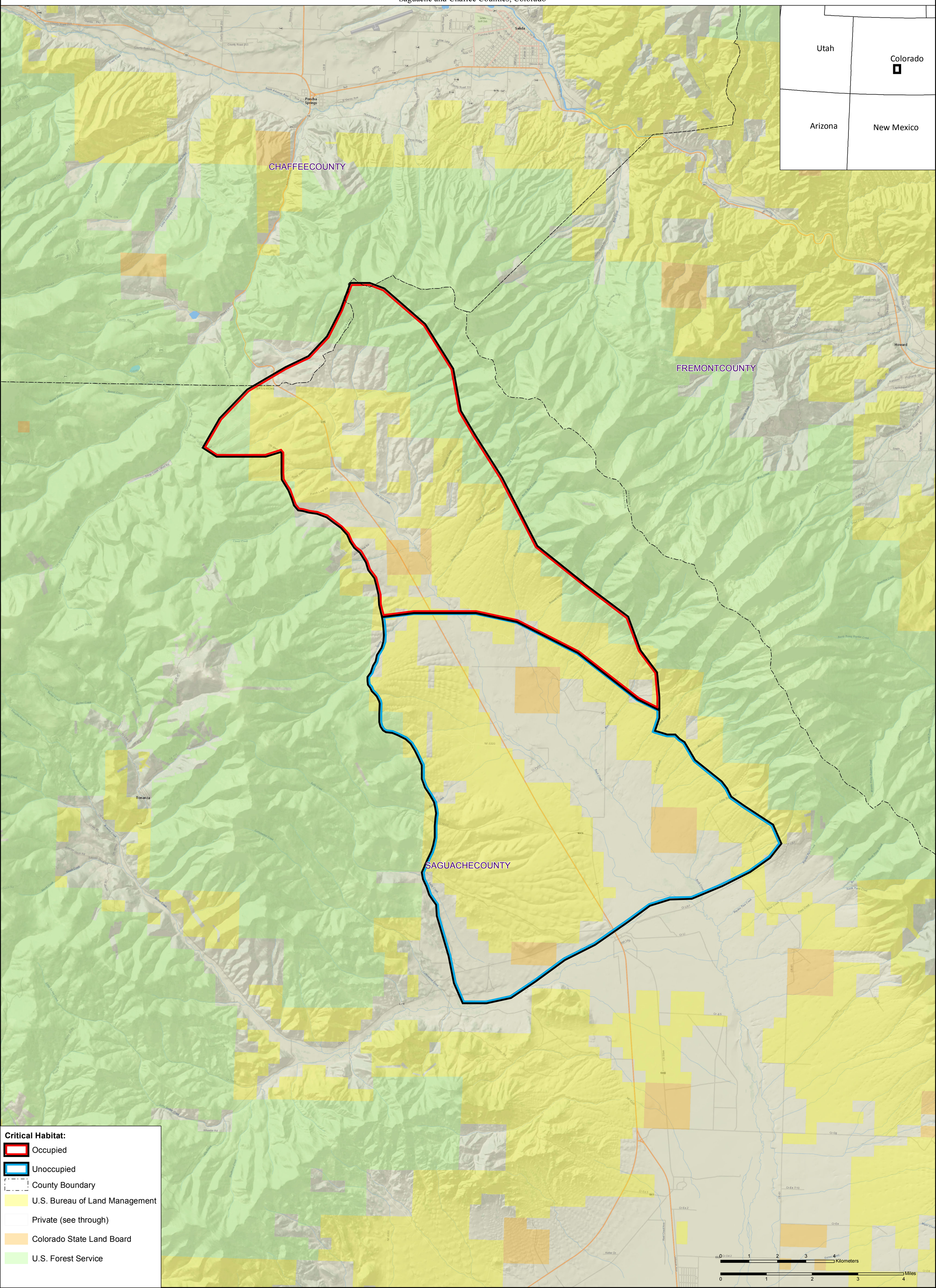
Saguache and Chaffee Counties, Colorado