Gunnison Sage-grouse Critical Habitat
Unit 5: Crawford
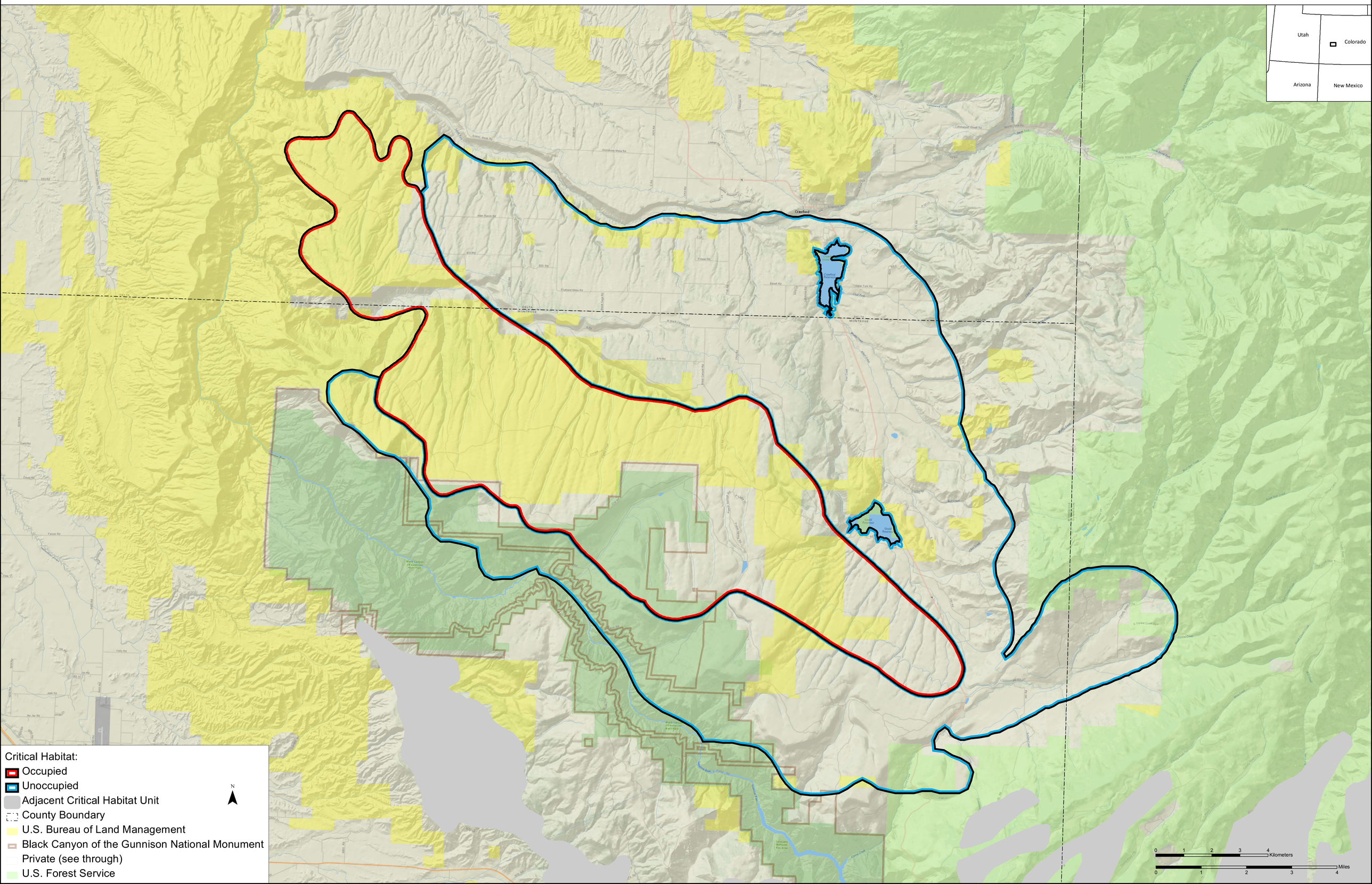
Delta, Montrose, and Gunnison Counties, Colorado