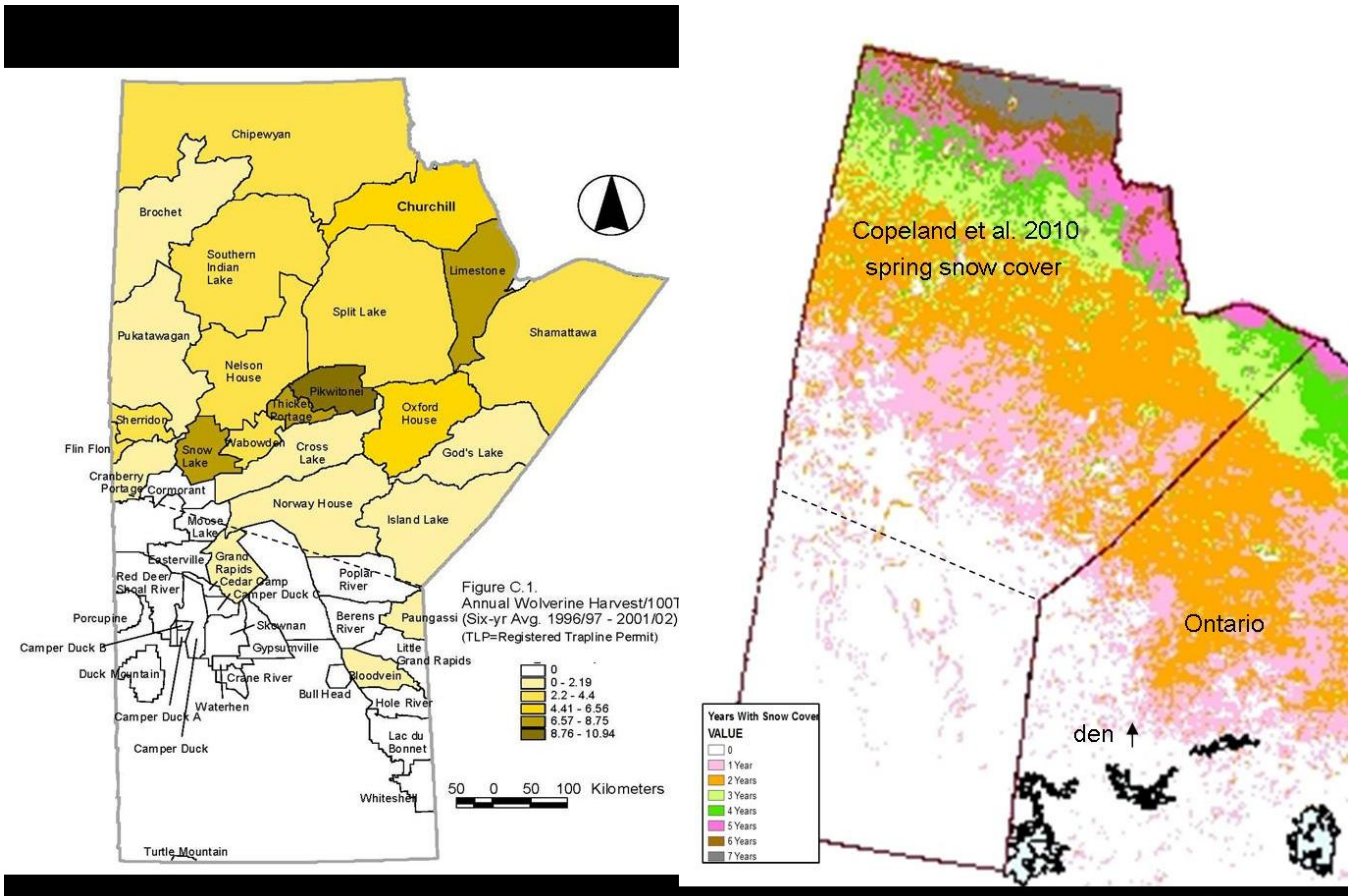

Most harvested wolverines occur above the dashed line but some have been harvested south of the line particularly in recent years (Dean Berezanski, personal communication).