Gunnison Sage-grouse Critical Habitat
Unit 3: San Miguel Basin
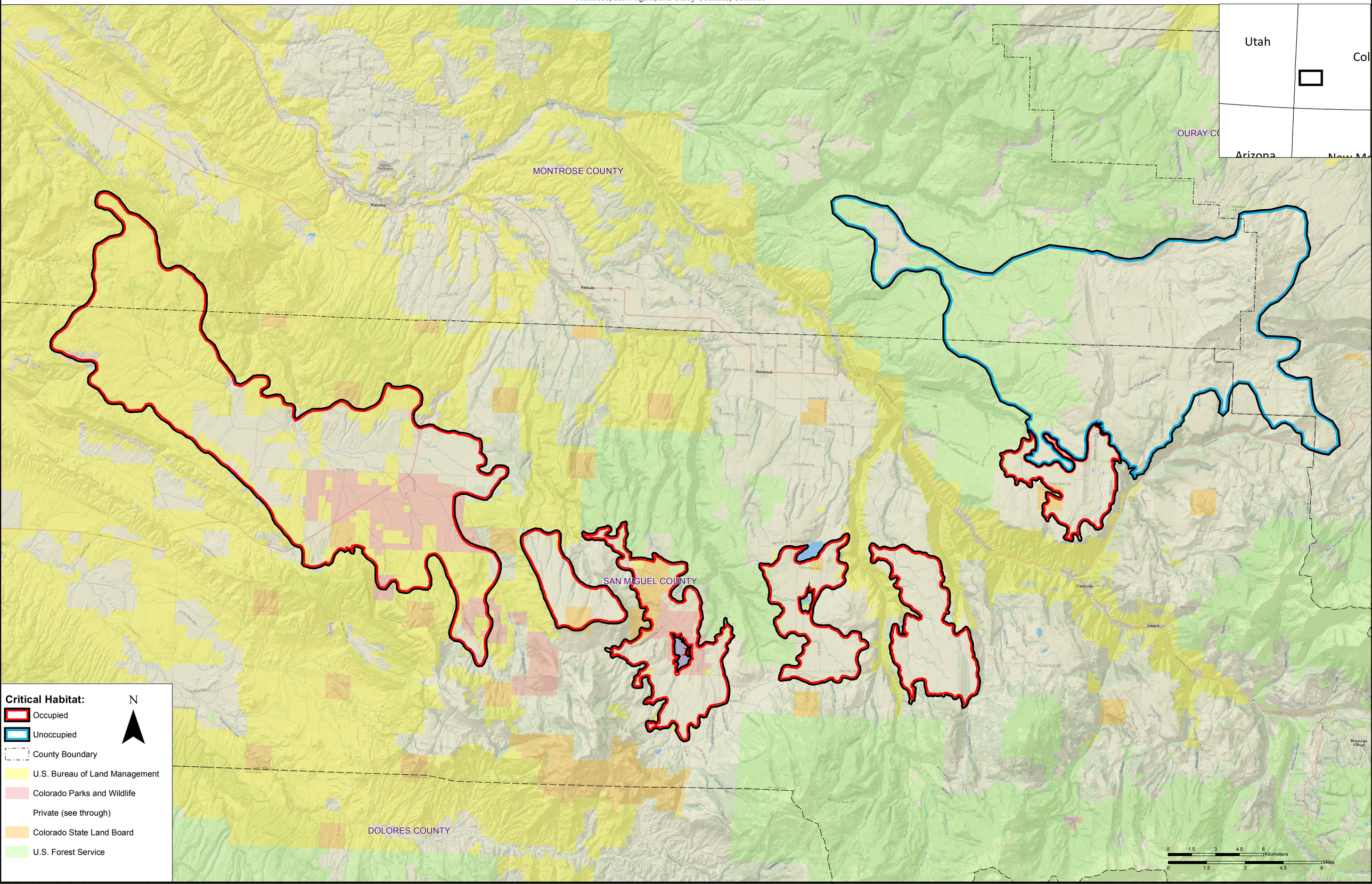
Montrose, San Miguel, and Ouray Counties, Colorado