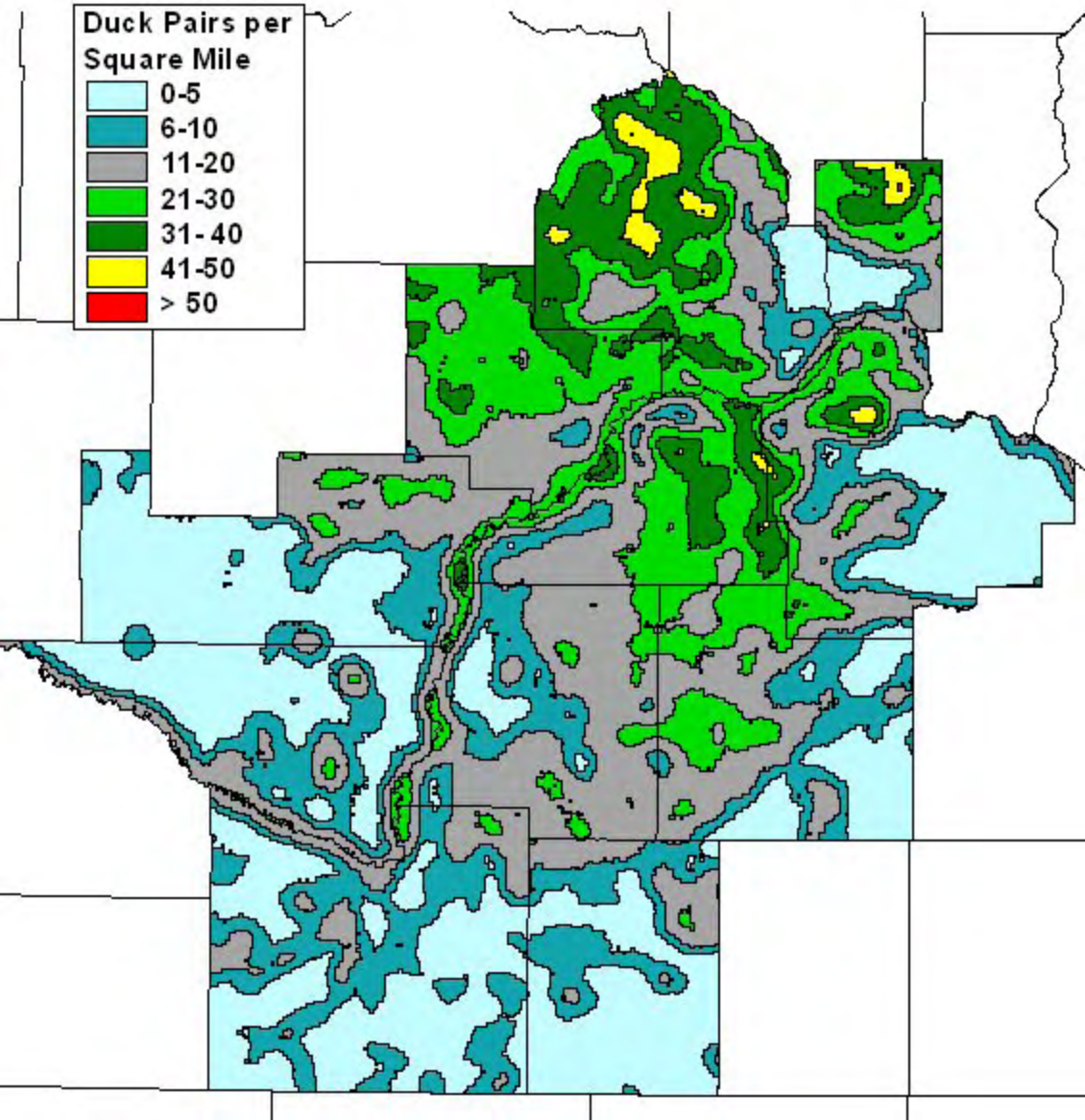Minnesota Valley Wetland Management District