Asian Carp eDNA Early Detection Results:

2013 St. Joseph River

Sampling Period: 2013-07-08 through 2013-07-09

Location	Samples Collected	Silver Carp		Bighead Carp	
		Negative	Positive	Negative	Positive
St. Joseph River	184 (200*)	184	0	184	0

* Cooler blanks (field controls) included in number of samples collected

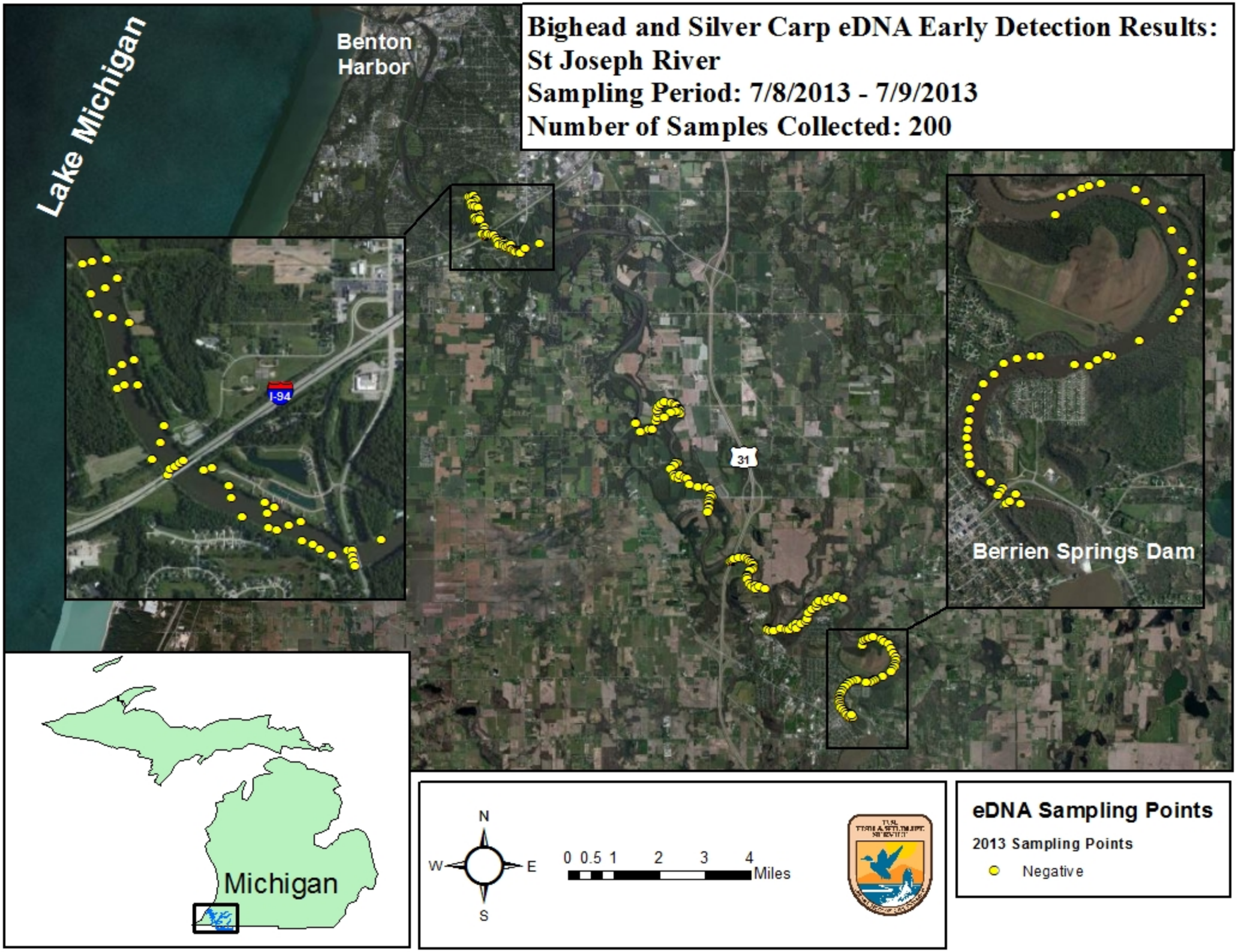
Bighead and Silver Carp eDNA Early Detection Results:
St Joseph River
Sampling Period: 7/8/2013 - 7/9/2013
Number of Samples Collected: 200
Lake Michigan
Benton Harbor
I-94
31
Berrien Springs Dam
Michigan
N
W
E
S
0 0.5 1 2 3 4
Miles
eDNA Sampling Points
2013 Sampling Points
Negative