Ottawa County (West)

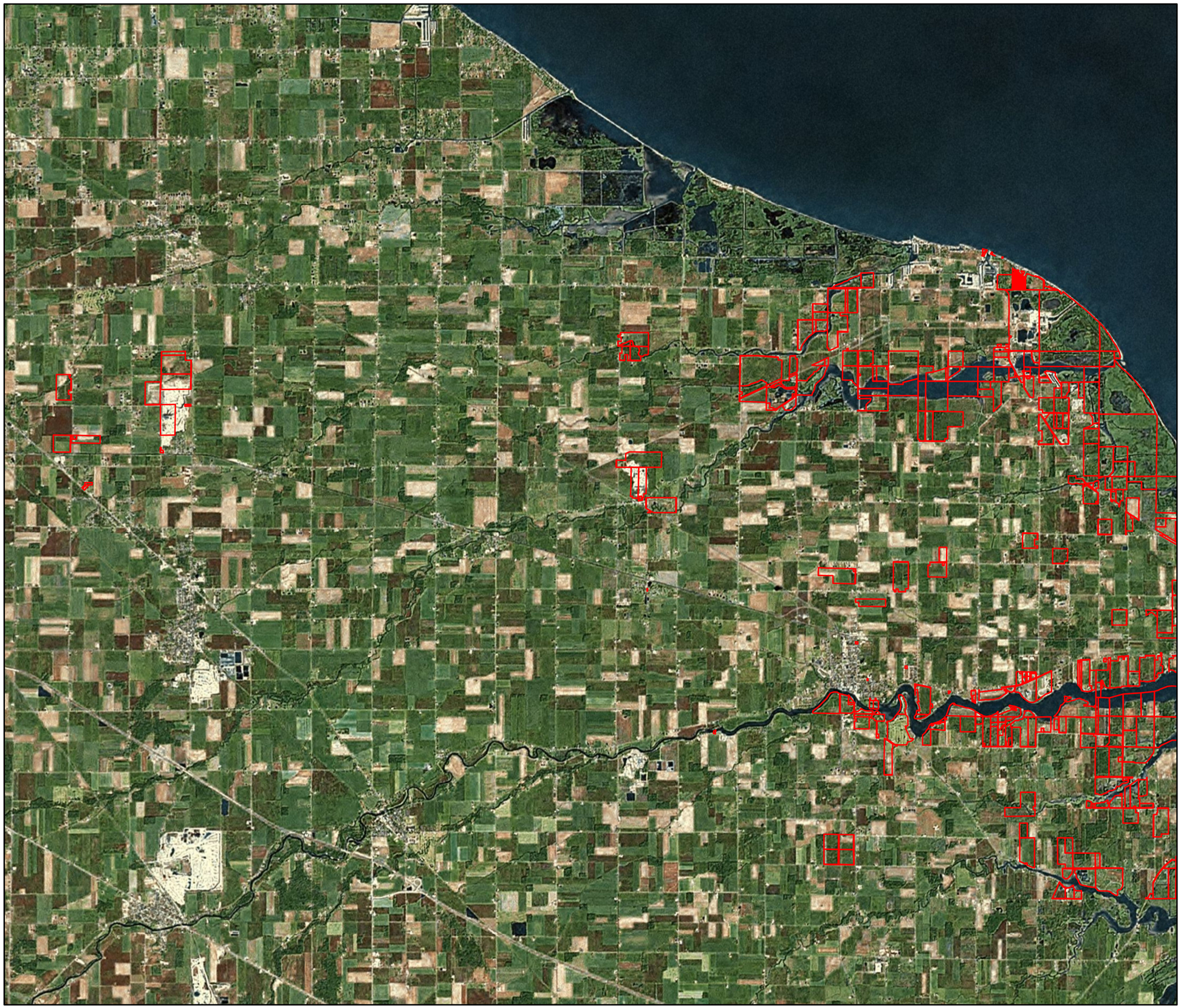

Proposed Spraying Locations

N
W E
S

LAKE ERIE
Cooperative Weed Management Area

Mike Libben, Program Director
Joe Uhinck, Wildlife Specialist
Jarred Molesky, CWMA Intern