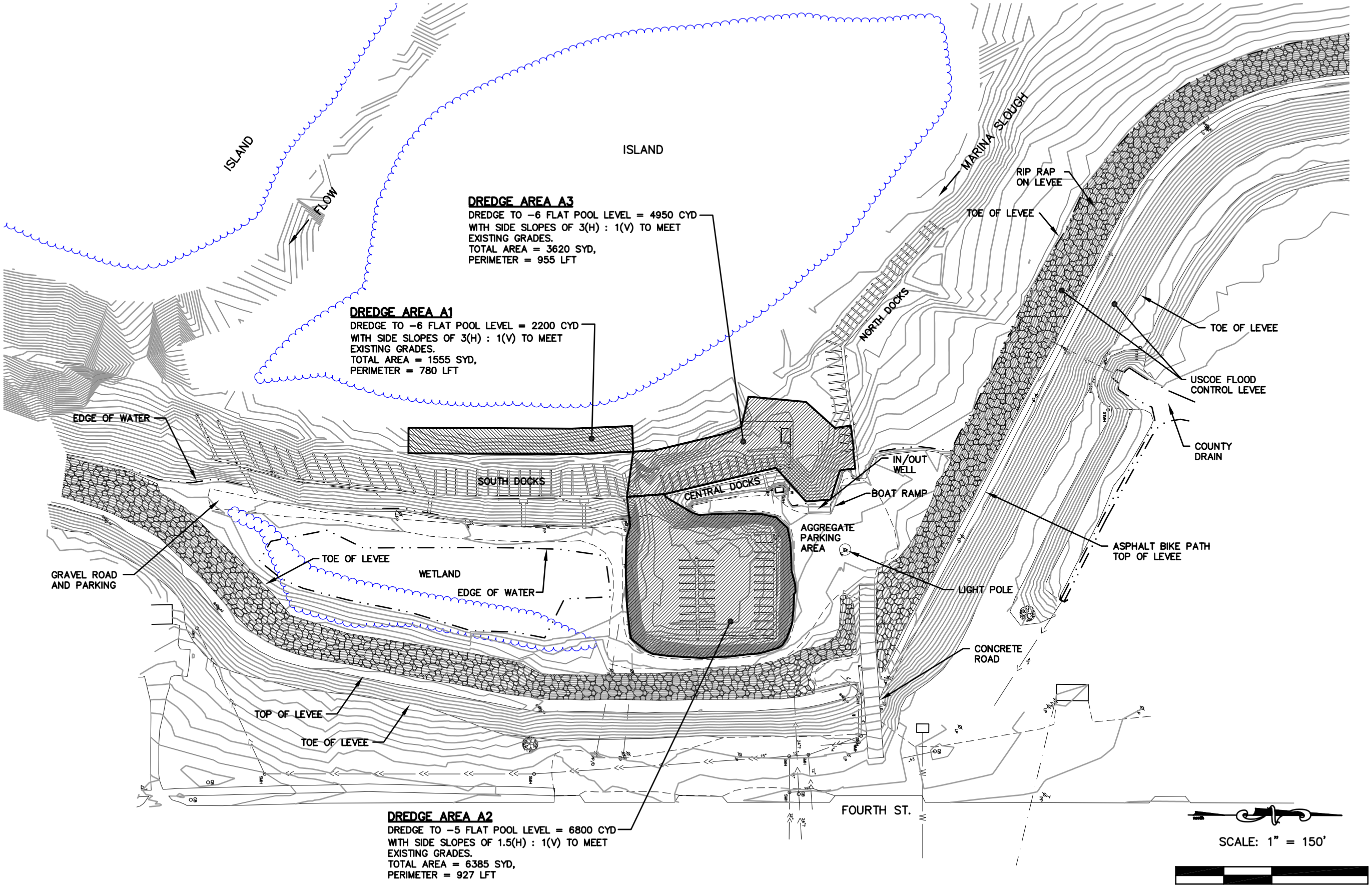

PROPOSED DREDGING AREAS

FULTON MARINA
FULTON, ILLINOIS

© COPYRIGHT 2002
ABONMARCHE CONSULTANTS, INC.

ABONMARCHE CONSULTANTS, INC.
ENGINEERING / ARCHITECTURE / PLANNERS / SURVEYORS

DATE: JULY 2003

JOB NO. M30361p1
SHT. 3 OF 5

E:\LAND PROJECTS R2\ENG PROJECTS\M30361\DWG\M30361p1.dwg, SHT 3 - PROPOSED DREDGING(2)PDF, 07/14/2003 02:04:04 PM, sroberts, 1:1