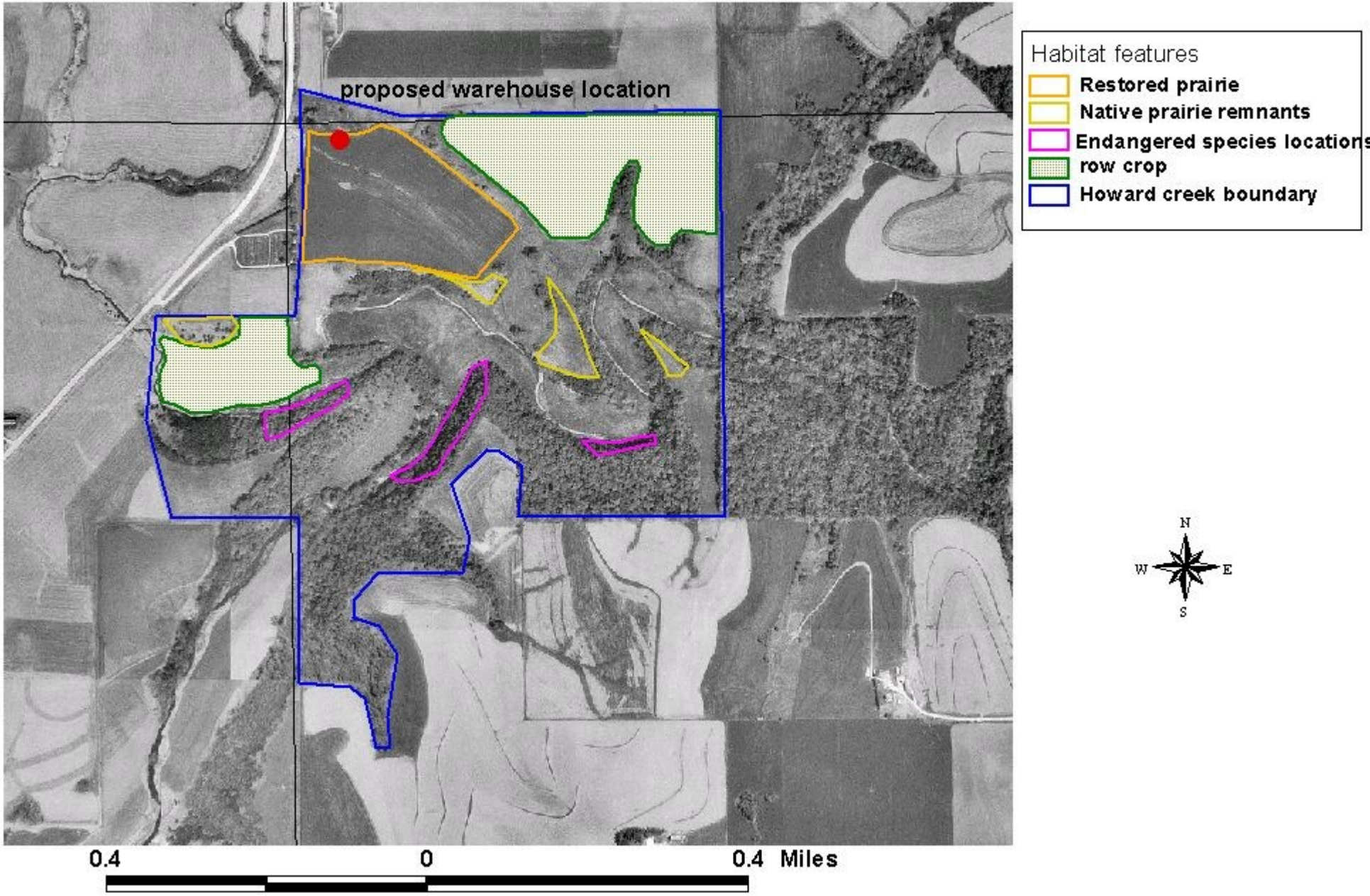Attachment 3. Howard Creek Unit habitats and proposed building location.