P:\20031122.01\CADD-Data\Hurds Corner EA\dwg\image 2.dwg Tab: Layout1 Saved on: 04/29/04, 8:05am Plotted by: jturnley 04/29/04, 8:07am

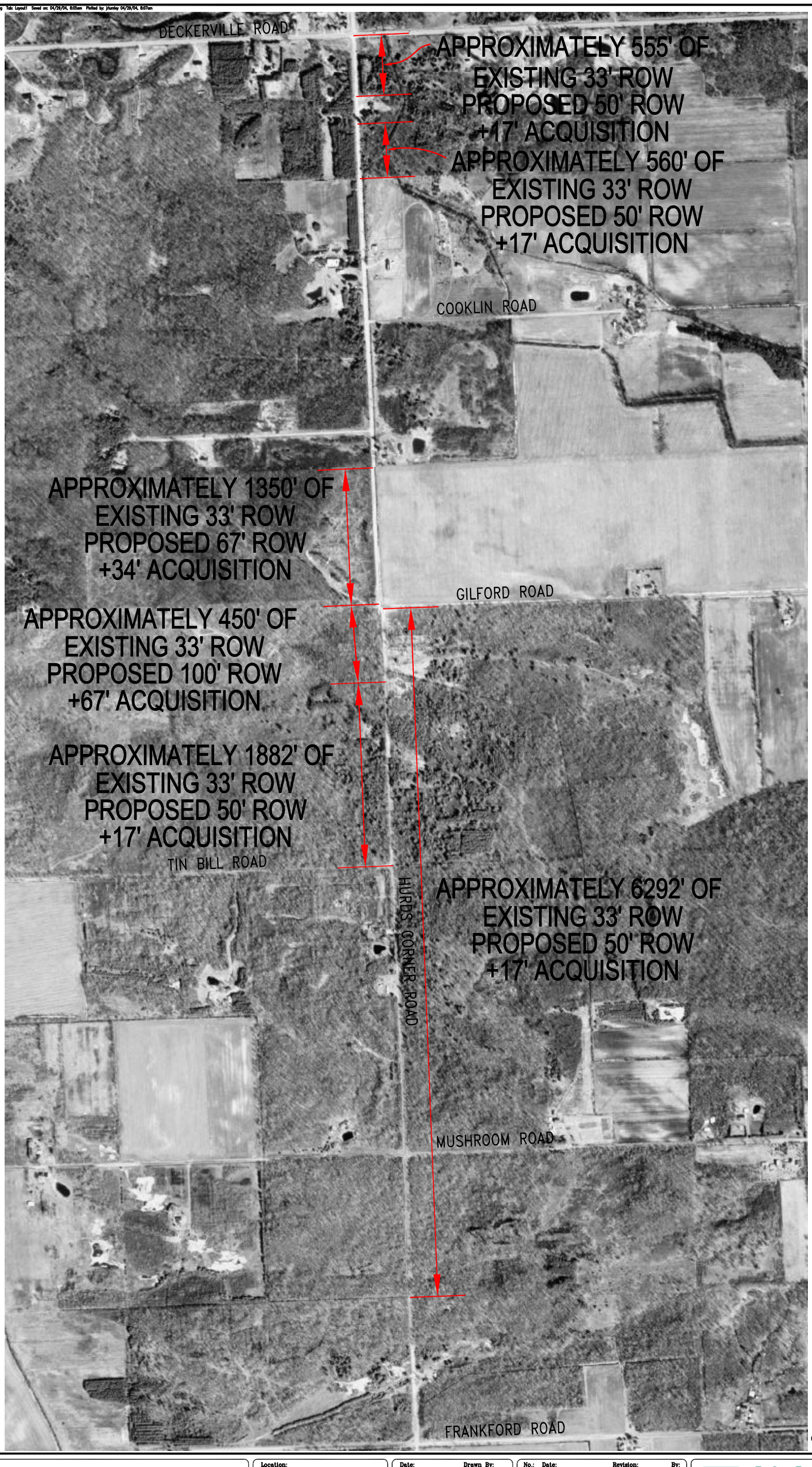

Project No. 20031122.01

Sheet 1 of 1

Sheet Title:

HURDS CORNER EA

Client:

Tuscola County Road Commission

Location:

PART OF
ELLINGTON AND
WELLS TOWNSHIP,
TUSCOLA COUNTY, MICHIGAN

Date: 05/13/2003

Drawn By: jrl

Scale: AS NOTED

Checked By: SFC

No.: Date: Revision: By:

Gosling Czubak
engineering sciences, inc.
1280 Business Park Drive
Traverse City, MI 49686-8607
231-946-9191 800-968-1062
Fax: 231-941-4603

- Engineers
- Surveyors
- Planners
- Environmental Services