U.S. Fish & Wildlife Service

Arctic National Wildlife Refuge

Alaska
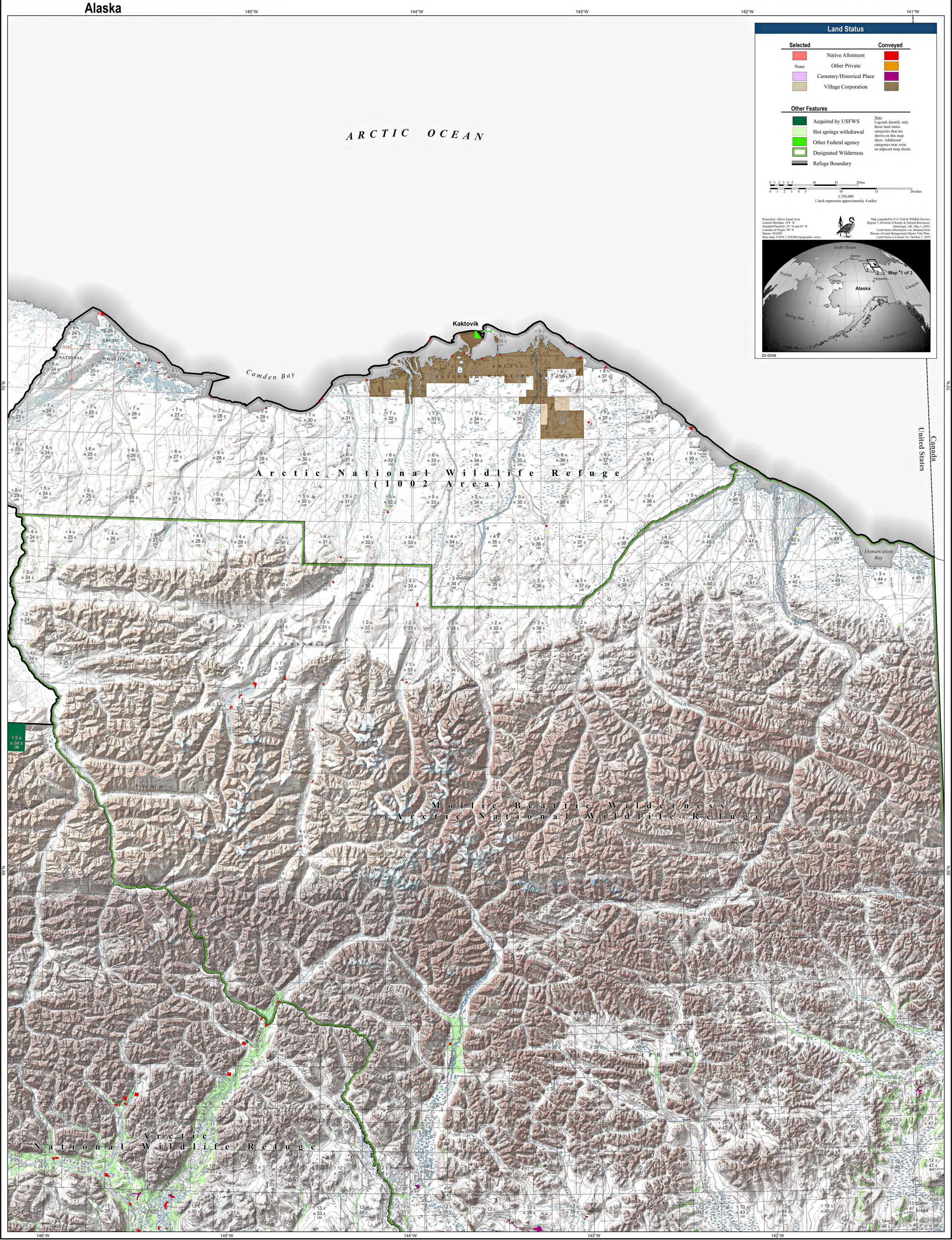
Generalized Land Status