U.S. Fish & Wildlife Service



# Arctic National Wildlife Refuge

## Alaska
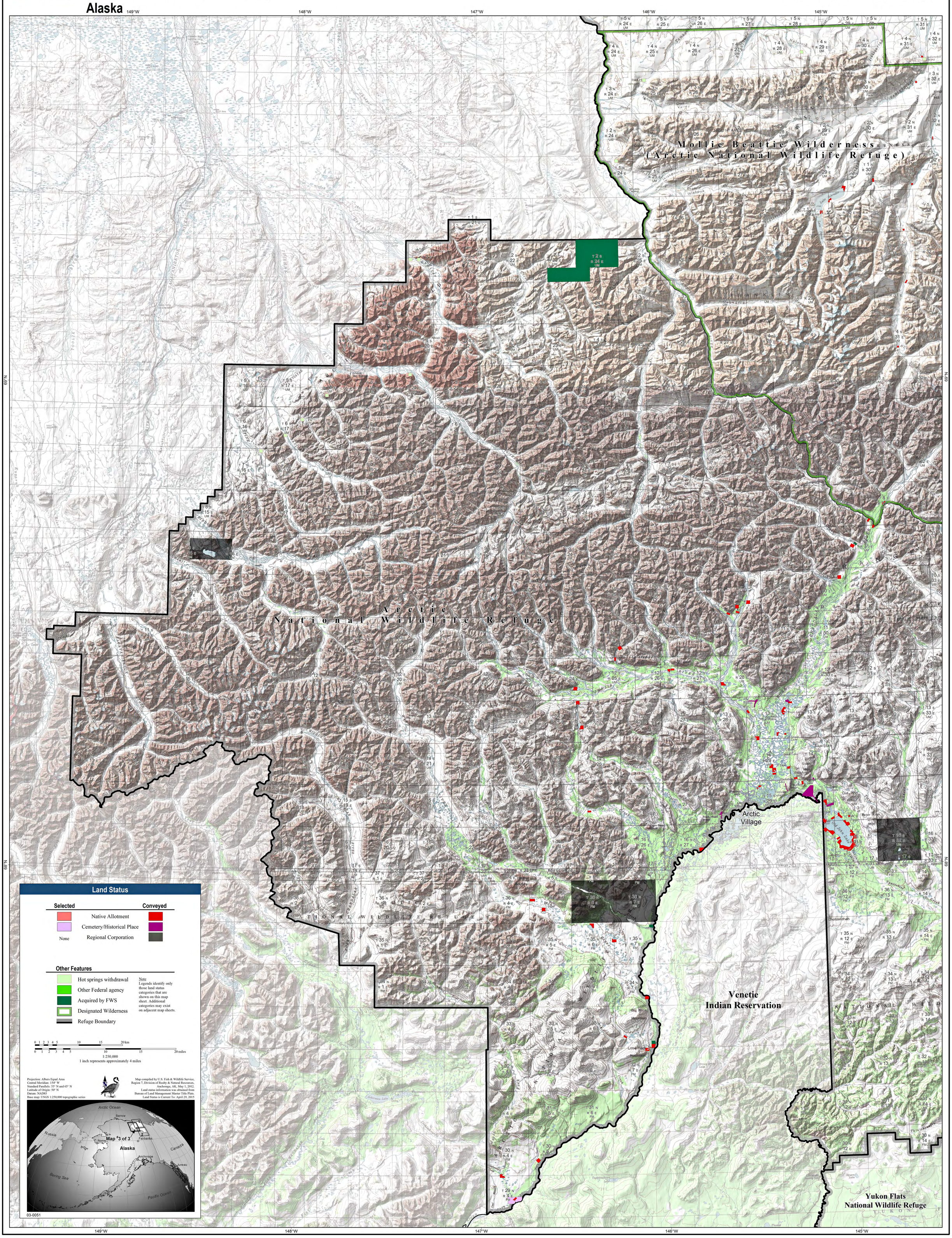
## *Generalized Land Status*