U.S. Fish & Wildlife Service

Sheet 3 of 4

# Yukon Delta National Wildlife Refuge
## Alaska

# *Generalized Land Status*

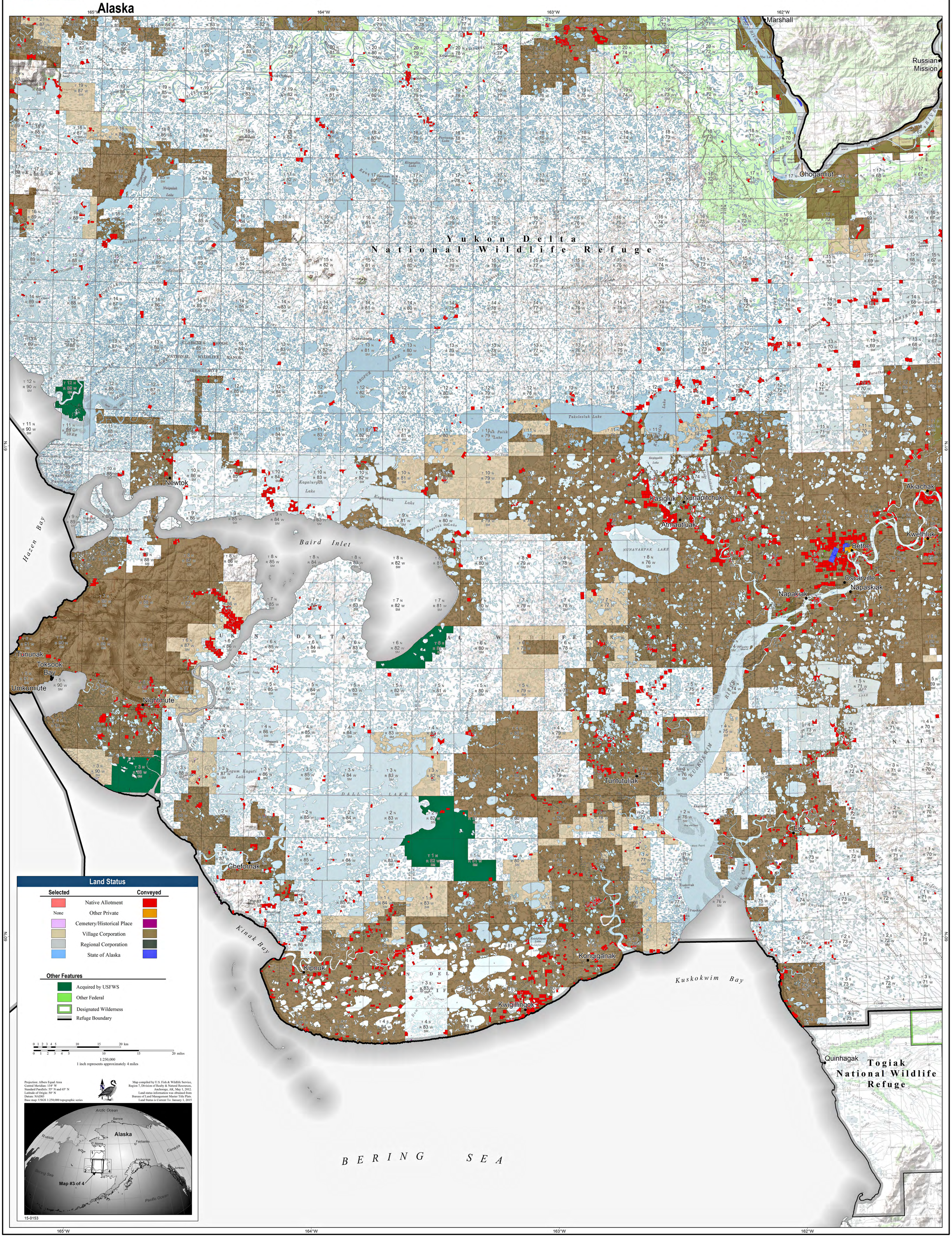


**Land Status**

| Selected | | Conveyed |
|---|---|---|
| | Native Allotment | |
| None | Other Private | |
| | Cemetery/Historical Place | |
| | Village Corporation | |
| | Regional Corporation | |
| | State of Alaska | |

**Other Features**

- Acquired by USFWS
- Other Federal
- Designated Wilderness
- Refuge Boundary

0 1 2 3 4 5 10 15 20 km
0 1 2 3 4 5 10 15 20 miles
1:250,000
1 inch represents approximately 4 miles

Projection: Albers Equal Area
Central Meridian: 154° W
Standard Parallels: 55° N and 65° N
Latitude of Origin: 50° N
Datum: NAD83
Base map: USGS 1:250,000 topographic series

Map compiled by U.S. Fish & Wildlife Service, Region 7, Division of Realty & Natural Resources, Anchorage, AK, May 1, 2012.
Land status information was obtained from Bureau of Land Management Master Title Plats.
Land Status is Current To: January 1, 2015




15-0153