U.S. Fish & Wildlife Service

Toppenish National Wildlife Refuge

Yakima County, Washington

Land Status

Sheet 3 of 3

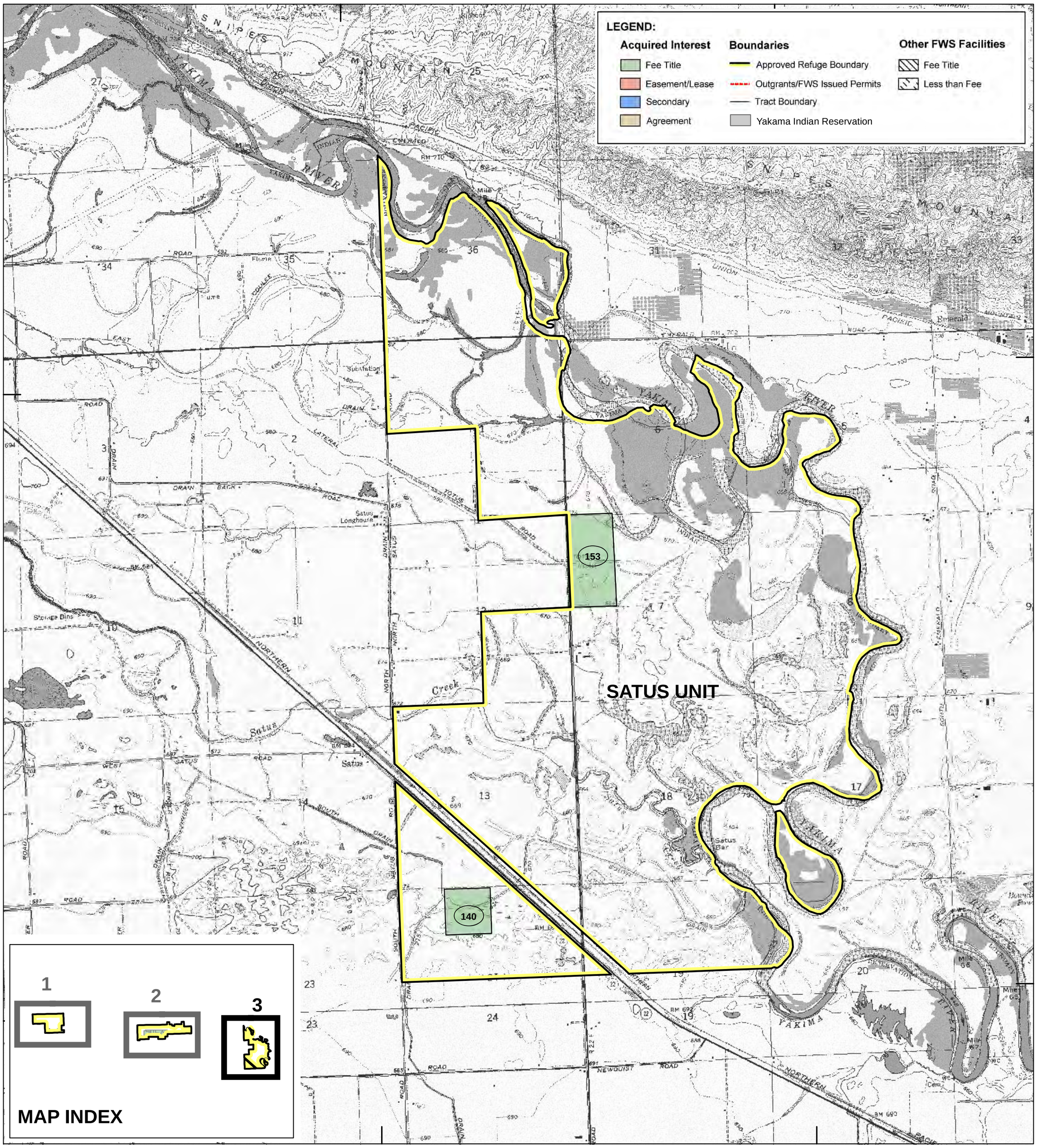

Produced in the Division of Realty & Refuge Information
Portland, Oregon
Land Status Current to: 10/22/2010
Map Date: 10/22/2010
Basemap (Date): USGS 24k DRG
Meridian: Willamette
File: 06-005-4.mxd

Scale: 1:24,000

0 1 2 Miles

0 0.75 1.5 Kilometers

UTM ZONE 10N
NAD 83