U.S. Fish & Wildlife Service

Franz Lake National Wildlife Refuge

Skamania County, Washington

Land Status

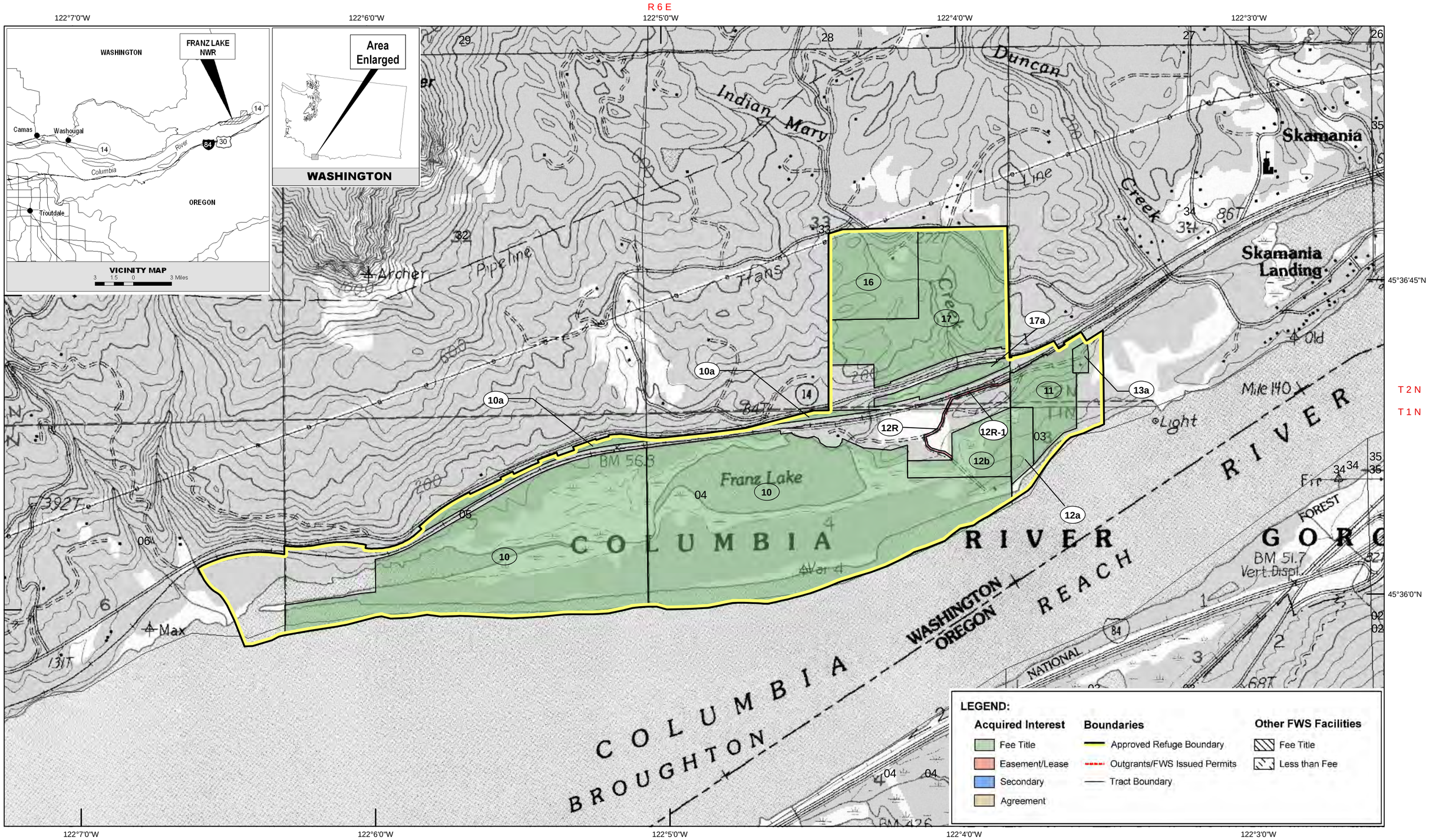

Produced in the Division of Realty & Refuge Information
Portland, Oregon
Land Status Current to: 2/1/2012
Map Date: 6/19/2014
Basemap (Date): USGS 24K DRG
Meridian: Willamette
File: 05-252-1.mxd

Scale: 1:12,000

0 0.25 0.5 1 Miles

0 0.25 0.5 1 Kilometers

UTM ZONE 10N
NAD 83