U.S. Fish & Wildlife Service

William L. Finley National Wildlife Refuge

Benton and Linn Counties, Oregon

Land Status

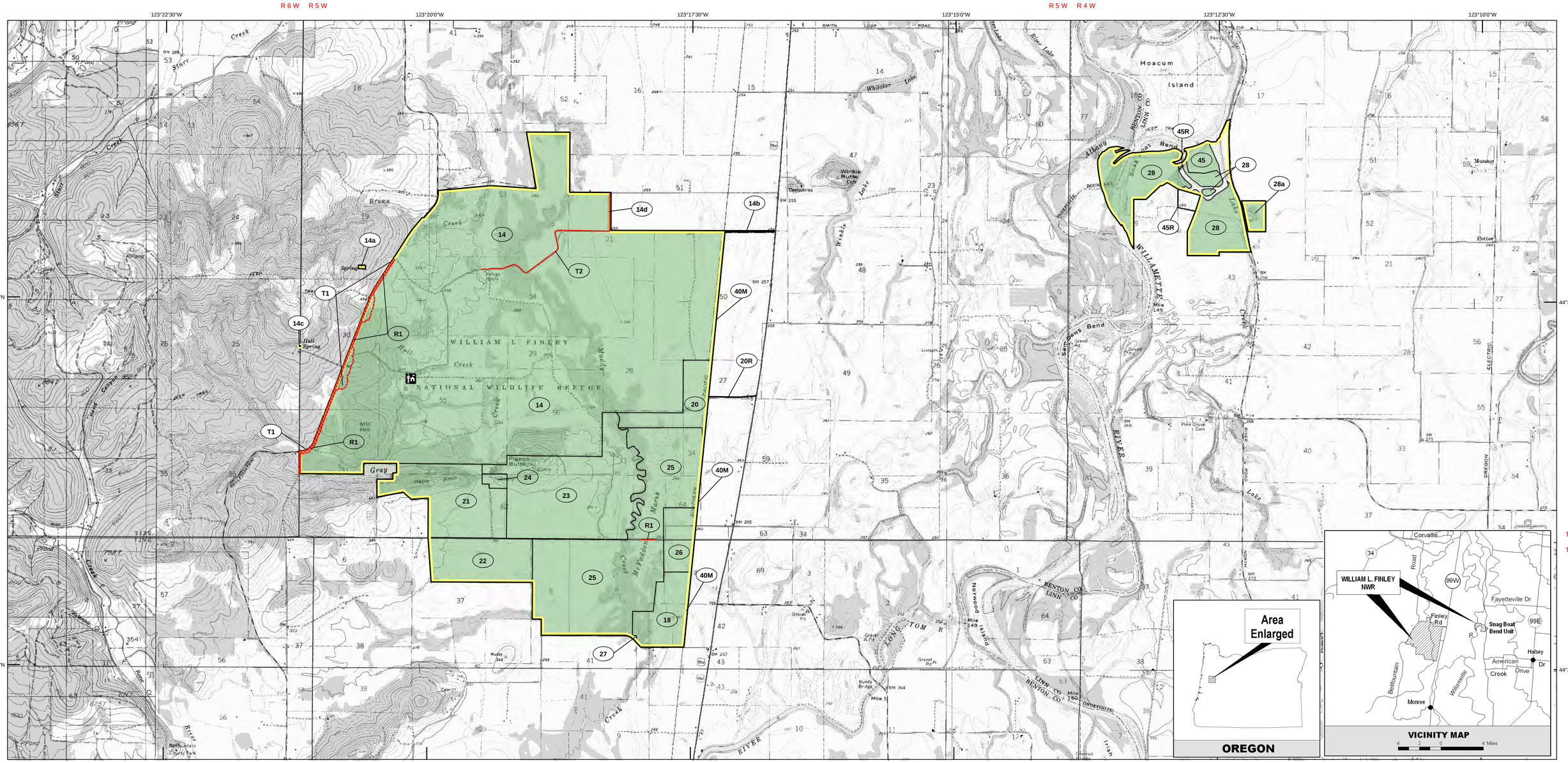

Produced in the Division of Realty & Refuge Information
Portland, Oregon
Land Status Current to: 8/28/2014
Map Date: 2/12/2015
Basemap (Date): USGS 24K DRG
Meridian: Willamette
File: 05-227-1.mxd

Scale: 1:24,000

0 0.25 0.5 1 1.5 2 Miles

0 0.25 0.5 1 1.5 2 Kilometers

LEGEND:

Acquired Interest
- Fee Title
- Easement/Lease
- Secondary
- Agreement

Boundaries
- Approved Refuge Boundary
- Outgrants/FWS Issued Permits
- Tract Boundary

Other FWS Facilities
- Fee Title
- Less than Fee

UTM ZONE 10N
NAD 83