Existing and Proposed Boundaries

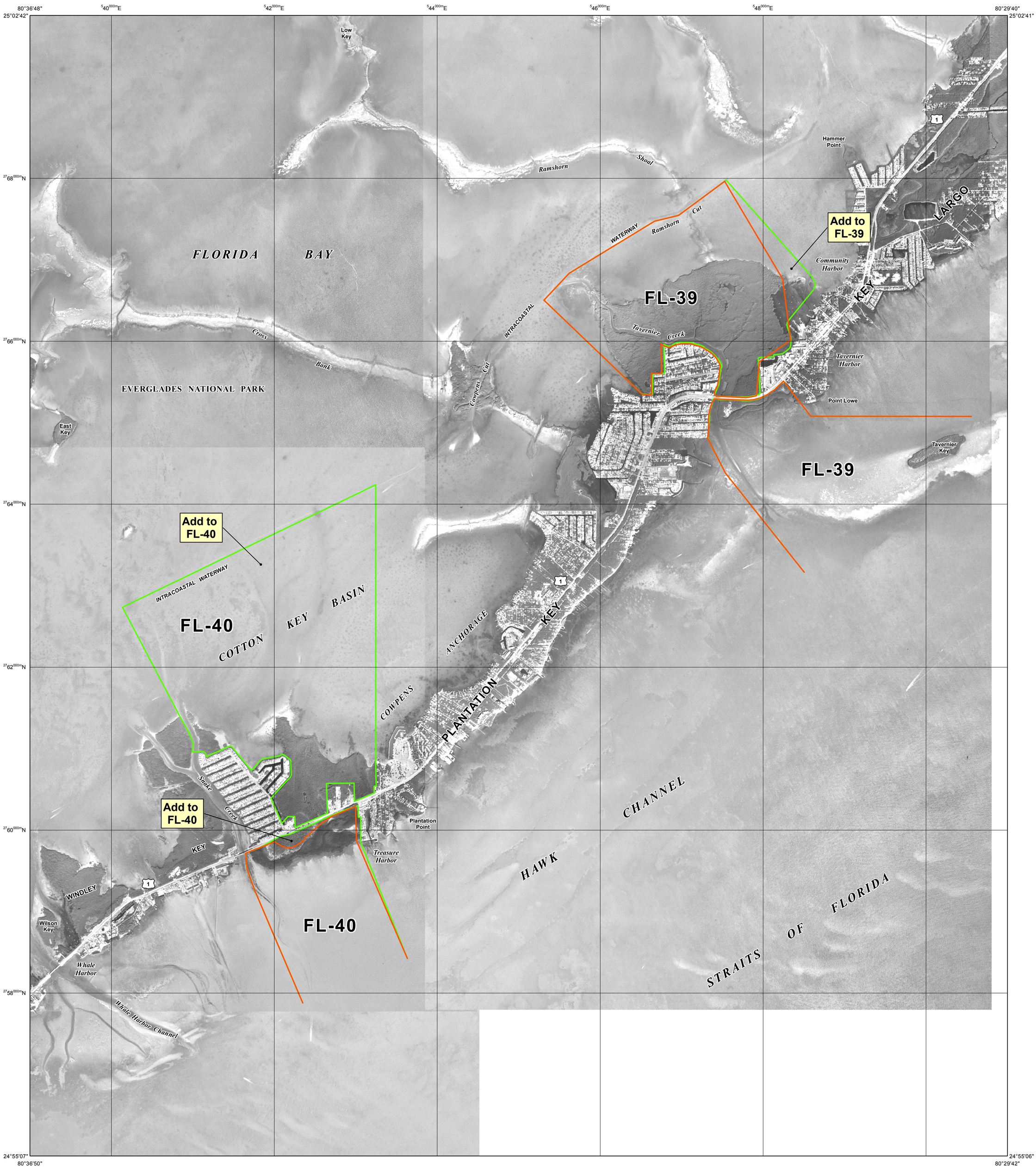

This draft map was produced by the U.S. Fish and Wildlife Service to show proposed boundary changes to the John H. Chafee Coastal Barrier Resources System that resulted from the Digital Mapping Pilot Project authorized by the Coastal Barrier Resources Reauthorization Act of 2000 (Public Law 106-514).

Date(s) of Aerial Photography: 1999

JOHN H. CHAFEE COASTAL BARRIER RESOURCES SYSTEM

TAVERNIER KEY UNIT FL-39 (Map 1 of 1)
SNAKE CREEK UNIT FL-40 (Map 1 of 1)

Scale 1:24,000

0 1/2 1 2 Miles

0 1,000 2,000 4,000 6,000 8,000 Feet

0 0.5 1 2 Kilometers

Existing System Unit Boundary

Proposed System Unit Boundary

Existing Otherwise Protected Area (OPA) Boundary; OPAs are identified on the map by the letter "P" following the unit number

Proposed Otherwise Protected Area (OPA) Boundary; OPAs are identified on the map by the letter "P" following the unit number

90°45'0" Geographic coordinates referenced to the North American Datum of 1983 (NAD 83), Western Hemisphere

$^{32}24^{000m}$N 2000-meter Universal Transverse Mercator grid values, zone 17

N

Draft - June 12, 2006