

DEPARTMENT OF THE ARMY PERMIT

Permittee: Escambia County Board of County Commissioners
1190 West Leonard Street
Pensacola, Florida 32501

Permit No: SAJ-2012-02869 (SP-SWA)

Issuing Office: U.S. Army Engineer District, Jacksonville

NOTE: The term "you" and its derivatives, as used in this permit, means the permittee or any future transferee. The term "this office" refers to the appropriate district or division office of the U.S. Army Corps of Engineers (Corps) having jurisdiction over the permitted activity or the appropriate official of that office acting under the authority of the commanding officer.

You are authorized to perform work in accordance with the terms and conditions specified below.

Project Description: The project is to establish an artificial reef area referred to as the "Escambia County Southeast Deployment Site". It consists of a 5.95 by 1.70 nautical mile deployment area, totaling 8,572 acres with a deployment buffer of 0.10 nautical mile on each side. Material to be deployed will consist of clean concrete or rock, heavy gauge steel products (¼-inch thickness or greater), oil rig jackets, military surplus items, vessels and prefabricated structures that are a mixture of clean concrete and heavy gauge steel. The material to be deployed will have a maximum profile height of no more than 45 feet and result in a minimum authorized depth of -45 feet at mean lower low water MLLW. The work described above is to be completed in accordance with the 5 pages of drawings affixed at the end of this permit instrument.

Project Location: The artificial reef site is located in the Gulf of Mexico, approximately 7.02 nautical miles south of the southern shoreline of Santa Rosa Island, 8.95 nautical miles south southeast of Pensacola Pass, 1 nautical mile south of the east/west safety fairway and 2.5 nautical miles east of the north/south safety fairway, off Escambia County, Florida.

Approximate Coordinates:

NW Site Corner:

Latitude: 30.183606° North

Longitude: 87.200233° West

NE Site Corner:

Latitude: 30.216686° North

PERMIT NUMBER: SAJ-2012-02869 (SP-SWA)
PERMITTEE: Escambia Board of County Commissioners
PAGE 2 of 11

Longitude: 87.100023° West

SE Site Corner:

Latitude: 30.183435° North

Longitude: 87.100023° West

SW Site Corner:

Latitude: 30.166743° North

Longitude: 87.200233° West

Permit Conditions

General Conditions:

1. The time limit for completing the work authorized ends on **December 23, 2024**. If you find that you need more time to complete the authorized activity, submit your request for a time extension to this office for consideration at least one month before the above date is reached.

2. You must maintain the activity authorized by this permit in good condition and in conformance with the terms and conditions of this permit. You are not relieved of this requirement if you abandon the permitted activity, although you may make a good faith transfer to a third party in compliance with General Condition 4 below. Should you wish to cease to maintain the authorized activity or should you desire to abandon it without a good faith transfer, you must obtain a modification of this permit from this office, which may require restoration of the area.

3. If you discover any previously unknown historic or archeological remains while accomplishing the activity authorized by this permit, you must immediately notify this office of what you have found. We will initiate the Federal and State coordination required to determine if the remains warrant a recovery effort or if the site is eligible for listing in the National Register of Historic Places.

4. If you sell the property associated with this permit, you must obtain the signature and the mailing address of the new owner in the space provided and forward a copy of the permit to this office to validate the transfer of this authorization.

5. If a conditioned water quality certification has been issued for your project, you must comply with the conditions specified in the certification as special conditions to this permit. For your convenience, a copy of the certification is attached if it contains such conditions.

PERMIT NUMBER: SAJ-2012-02869 (SP-SWA)
PERMITTEE: Escambia Board of County Commissioners
PAGE 3 of 11

6. You must allow representatives from this office to inspect the authorized activity at any time deemed necessary to ensure that it is being or has been accomplished in accordance with the terms and conditions of your permit.

Special Conditions:

1. **Reporting Addresses:** The Permittee shall reference this permit number, SAJ-2012-02869, on all correspondence. Unless specifically notified to the contrary, the Permittee shall use the following addresses for transmitting correspondence to the referenced agencies:

- a. **U.S. Army Corps of Engineers**
41 North Jefferson Street, Suite 301
Pensacola, FL 32502

or by email at CESAJ-ComplyDocs@usace.army.mil

- b. **National Oceanic and Atmospheric Administration**
Marine Chart Division
Office of Coast Survey, N/CS26, Sta. 7317
1315 East-West Highway
Silver Springs, MD 20910-3282

or email at ocs.ndb@noaa.gov

- c. **Commander, U.S. Coast Guard (USCG)**
8th Coast Guard District
Hale Boggs Federal Building
500 Poydras Street
New Orleans, LA 70130

- d. **Florida Fish and Wildlife Conservation Commission**
Artificial Reef Program
620 S. Meridian Street, Box 4B2
Tallahassee, Florida 32399

Or email at artificialreefdeployments@MyFWC.com

2. **Initial Agency Notification:** The Permittee shall provide to the U.S. Army Corps of Engineers (Corps), National Oceanic and Atmospheric Administration (NOAA), and U.S.

PERMIT NUMBER: SAJ-2012-02869 (SP-SWA)
PERMITTEE: Escambia Board of County Commissioners
PAGE 4 of 11

Coast Guard (USCG) written notification of the planned deployment start date at least 2 weeks prior to the initial deployment on the authorized artificial reef site.

3. Authorized Reef Materials: No reef materials or module will weigh less than 500 pounds. Reef materials shall be clean and free from asphalt, petroleum, other hydrocarbons and toxic residues, loose free floating material or other deleterious substances. All artificial reef materials and/or structures will be selected, designed, constructed, and deployed to create stable and durable marine habitat. The Permittee shall deploy only the following authorized reef materials: clean concrete or rock, heavy gauge steel products (¼-inch thickness or greater), oil rig jackets, military surplus items, vessels and prefabricated structures that are a mixture of clean concrete and heavy gauge steel. Any vessels to be deployed must adhere to the Vessel Deployment condition below.

4. Vessel Deployments: Heavy gauge ferrous and aluminum alloy metal hulled vessels which equal or exceed 60 feet hull length prepared and deployed in accordance with all applicable U.S. Coast Guard, U.S. Environmental Protection Agency, Florida Fish and Wildlife Conservation Commission, or other applicable state or federal agency regulations or policies. Vessels shall be deployed by controlled flooding via valve opening with no scuttling charges or explosive of any type used to deploy vessels. The vessel shall not be deployed until all necessary inspections and clearances have been obtained or waived and a stability analysis has been completed demonstrating the vessel will be stable during a 50-year storm event based on vessel and deployment site characteristics. The Permittee shall follow the National guidance regarding preparation of vessels for deployment as artificial reefs which are available at <http://www.epa.gov/owow/oceans/habitat/artificialreefs/index.html>. The Permittee shall provide a record of all inspections, clearances or waivers to the Corps along with the pre-deployment notification.

5. Reef Parameters: The Permittee shall deploy all reef materials within the 0.10 nautical mile buffer boundary as defined on attached permit drawings, pages 1 through 5. A minimum clearance of -45 feet from the top of the deployed material relative to mean lower low water (MLLW) shall be maintained.

6. Violation of Reef Parameters Notification: In the event reef material is deployed in a location or manner contrary to the Reef Parameters Special Condition, the Permittee shall immediately notify the USCG Station and provide information as requested by the station. The Permittee shall notify NOAA, USCG and Corps in writing within 24 hours of the occurrence. At a minimum the written notification shall explain how the deployed material exceeds the authorized reef parameters, a description of the material, a description of the vessel traffic in the area, the deployment location in

PERMIT NUMBER: SAJ-2012-02869 (SP-SWA)
PERMITTEE: Escambia Board of County Commissioners
PAGE 5 of 11

nautical miles at compass bearing from obvious landmarks, the location of the unauthorized material in latitude and longitude coordinates (degree, minute, decimal minute format to the third decimal place), and the water depth above the material from MLW. The document will list the information provided by telephone to the USCG as noted above and include the time of the call and the name of the USCG personnel receiving the information.

7. Protection of Existing Resources: The Permittee shall not deploy artificial reef materials until an assessment of the bottom conditions have been accomplished by diver, submersible video camera, fathometer, depth/bottom sounder (e.g. "fish finder"), or side-scan sonar. The inspection of the deployment area may occur at the time of deployment, but no more than 1 year prior to deployment. The Permittee shall maintain a deployment buffer of at least 200 feet from any submerged beds of sea grasses, coral reefs, live bottom, areas supporting growth of sponges, sea fans, soft corals, and other sessile macroinvertebrates generally associated with rock outcrops, oyster reefs, scallop beds, clam beds, or areas where there are unique or unusual concentrations of bottom-dwelling marine organisms. Should the assessment find any evidence of cultural/archaeological resources such as sunken vessels, ballast, historic refuse piles, or careenage areas, the Permittee shall also maintain a deployment buffer of at least 200 feet from these resources.

The Permittee shall provide of the information obtained from the assessment to the Corps no less than 14 days prior to deployment of material on an artificial reef in conjunction with the pre-deployment notification.

8. Pre-Deployment Notification: No less than 14 days prior to deployment of material on an artificial reef, the Permittee shall transmit by electronic mail ("email") a complete and signed "Florida Artificial Reef Materials Cargo Manifest and Pre-Deployment Notification" form (Attached), to the Corps and Florida Fish and Wildlife Conservation Commission (FWC) to allow inspection of the proposed reef materials as deemed necessary by the agencies. Inspection is allowable at the staging area. By signing the Pre-Deployment Notification the Permittee certifies all materials are free from asphalt, petroleum, other hydrocarbons and toxic residues. The Permittee shall not deploy material if notified by the Corps or FWC that the material is questionable. The material needs to be evaluated before it is released for deployment. Any material deemed unacceptable for reef material will be disposed in an approved upland disposal site.

Deployment of the material shall not occur until after the end of the 14-day inspection period. The Permittee shall ensure both a copy of this permit and the signed "Florida Artificial Reef Materials Cargo Manifest and Pre-Deployment Notification" form are

PERMIT NUMBER: SAJ-2012-02869 (SP-SWA)
PERMITTEE: Escambia Board of County Commissioners
PAGE 6 of 11

maintained aboard the deployment vessel at all times during loading, transit, and deployment.

9. Post-Deployment Placement Report/As-Built Drawing: No less than 30 days after deployment at the reef site, the Permittee shall transmit by email to the Corps, FWC, and NOAA a complete and signed "Florida Artificial Reef Materials Placement Report and Post-Deployment Notification" form (Attached). Please note, the Corps requires the latitude and longitude to be accurate within 5 meters horizontal distance on the post-deployment report. Attach to the report an as-built drawing containing the approximate deployment configurations and the height of the material after placement. Depth shall be verified utilizing fathometer, depth sounder, or similar device accurate to within 1 meter. Also, include information on the condition of the material at the time of deployment. The report and drawing shall be limited to a few pages per deployment. Representative photographs and/or video, if available, should be submitted.

10. Ownership/Maintenance/Liability: By signing this permit, the Permittee certifies and acknowledges ownership of all artificial reef materials deployed on the reef, accepts responsibility for maintenance of the artificial reef, and possesses the ability to assume liability for all damages that may arise with respect to the artificial reef.

11. Assurance of Navigation and Maintenance: The Permittee understands and agrees that, if future operations by the United States require the removal, relocation, or other alteration, of the structures or work herein authorized, or if in the opinion of the Secretary of the Army or his authorized representative, said structure or work shall cause unreasonable obstruction to the free navigation of the navigable waters, the Permittee will be required, upon due notice from the Corps, to remove, relocate, or alter the structural work or obstructions caused thereby, without expense to the United States. No claim shall be made against the United States on account of any such removal or alteration.

12. Sea Turtle/Sawfish/Sturgeon Guidelines: The Permittee shall comply with the attached National Marine Fisheries Service's "*Sea Turtle and Smalltooth Sawfish Construction Conditions*", which also applies to sturgeon.

13. Manatee Conditions: The Permittee shall comply with the attached "*Standard Manatee Conditions for In-Water Work – 2011.*"

14. Marine Life Entrapment: Neither reef structure nor material or the method of design or deployment should pose more than minimal risk of entrapping fish, marine turtles, or marine mammals. The Permittee shall take all necessary action to minimize this risk. Any observation of entrapped marine turtles or marine mammals on this

PERMIT NUMBER: SAJ-2012-02869 (SP-SWA)
PERMITTEE: Escambia Board of County Commissioners
PAGE 7 of 11

artificial reef site should be reported immediately to the Enforcement Section by telephone at 850-433-8860 and the National Marine Fisheries Service by telephone at 727-824-5301.

15. Protected Species Guidance: The Permittee shall comply with the attached "Vessel Strike Avoidance Measures and Injured or Dead Protected Species Reporting", for marine turtles and marine mammals.

16. Monitoring: As part of the yearly monitoring program the Permittee will conduct a fathometer scan once per year of the Escambia Southeast site to verify material location and condition and compare to such information from previous monitoring events to distinguish changes in either. The monitoring report should include a spreadsheet representation of the site inspected and data gained with a written narrative and submitted in accordance with Special Condition 1.

Further Information:

1. Congressional Authorities: You have been authorized to undertake the activity described above pursuant to:

Section 10 of the Rivers and Harbors Act of 1899 (33 U.S.C. 403)

Section 404 of the Clean Water Act (33 U.S.C. 1344)

Section 103 of the Marine Protection, Research and Sanctuaries Act of 1972 (33 U.S.C. 1413)

2. Limits of this authorization.

a. This permit does not obviate the need to obtain other Federal, State, or local authorizations required by law.

b. This permit does not grant any property rights or exclusive privileges.

c. This permit does not authorize any injury to the property or rights of others.

d. This permit does not authorize interference with any existing or proposed Federal projects.

3. Limits of Federal Liability. In issuing this permit, the Federal Government does not assume any liability for the following:

a. Damages to the permitted project or uses thereof as a result of other permitted or unpermitted activities or from natural causes.

b. Damages to the permitted project or uses thereof as a result of current or future activities undertaken by or on behalf of the United States in the public interest.

c. Damages to persons, property, or to other permitted or unpermitted activities or structures caused by the activity authorized by this permit.

d. Design or construction deficiencies associated with the permitted work.

e. Damage claims associated with any future modification, suspension, or revocation of this permit.

4. **Reliance on Applicant's Data:** The determination of this office that issuance of this permit is not contrary to the public interest was made in reliance on the information you provided.

5. **Reevaluation of Permit Decision:** This office may reevaluate its decision on this permit at any time the circumstances warrant. Circumstances that could require a reevaluation include, but are not limited to, the following:

a. You fail to comply with the terms and conditions of this permit.

b. The information provided by you in support of your permit application proves to have been false, incomplete, or inaccurate (see 4 above).

c. Significant new information surfaces which this office did not consider in reaching the original public interest decision.

Such a reevaluation may result in a determination that it is appropriate to use the suspension, modification, and revocation procedures contained in 33 CFR 325.7 or enforcement procedures such as those contained in 33 CFR 326.4 and 326.5. The referenced enforcement procedures provide for the issuance of an administrative order requiring you comply with the terms and conditions of your permit and for the initiation of legal action where appropriate. You will be required to pay for any corrective measures ordered by this office, and if you fail to comply with such directive, this office may in certain situations (such as those specified in 33 CFR 209.170) accomplish the corrective measures by contract or otherwise and bill you for the cost.

PERMIT NUMBER: SAJ-2012-02869 (SP-SWA)
PERMITTEE: Escambia Board of County Commissioners
PAGE 9 of 11

6. Extensions: General Condition 1 establishes a time limit for the completion of the activity authorized by this permit. Unless there are circumstances requiring either a prompt completion of the authorized activity or a reevaluation of the public interest decision, the Corps will normally give favorable consideration to a request for an extension of this time limit.

Your signature below, as permittee, indicates that you accept and agree to comply with the terms and conditions of this permit.

Robert Turpin
(PERMITTEE)

5 JAN 2015
(DATE)

Robert Turpin, Manager, Escambia County Marine Resources Div.
(PERMITTEE NAME-PRINTED)

This permit becomes effective when the Federal official, designated to act for the Secretary of the Army, has signed below.

Alan M. Dodd
(DISTRICT ENGINEER)
Alan M. Dodd,
Colonel, U.S. Army
District Commander

6 Jan 2015
(DATE)

fy

PERMIT NUMBER: SAJ-2012-02869 (SP-SWA)
PERMITTEE: Escambia Board of County Commissioners
PAGE 10 of 11

When the structures or work authorized by this permit are still in existence at the time the property is transferred, the terms and conditions of this permit will continue to be binding on the new owner(s) of the property. To validate the transfer of this permit and the associated liabilities associated with compliance with its terms and conditions, have the transferee sign and date below.

(TRANSFEREE-SIGNATURE)

(DATE)

(NAME-PRINTED)

(ADDRESS)

(CITY, STATE, AND ZIP CODE)

PERMIT NUMBER: SAJ-2012-02869 (SP-SWA)
PERMITTEE: Escambia Board of County Commissioners
PAGE 11 of 11

***Attachments to Department of the Army
Permit Number SAJ-2012-02869***

1. PERMIT DRAWINGS: Five (5) pages, dated 23 December 2014.
2. WATER QUALITY CERTIFICATION: Specific Conditions of the water quality permit/certification in accordance with General Condition number 5 on page 2 of this DA permit. Nineteen (19) pages.
3. SEA TURTLE, SAWFISH AND STURGEON CONDITIONS: One (1) page.
4. MANATEE CONDITIONS: One (1) page.
5. VESSEL STRIKE AVOIDANCE MEASURES: Two (2) pages.
6. FLORIDA ARTIFICIAL REEF MATERIALS CARGO MANIFEST AND PRE-DEPLOYMENT NOTIFICATION FORM: Two (2) pages.
7. FLORIDA ARTIFICIAL REEF MATERIALS PLACEMENT REPORT AND POST-DEPLOYMENT NOTIFICATION FORM: One (1) page.
8. SELF-CERTIFICATION FORM: One (1) page.
9. PRELIMINARY JURISDICTION FORM: Three (3) pages.

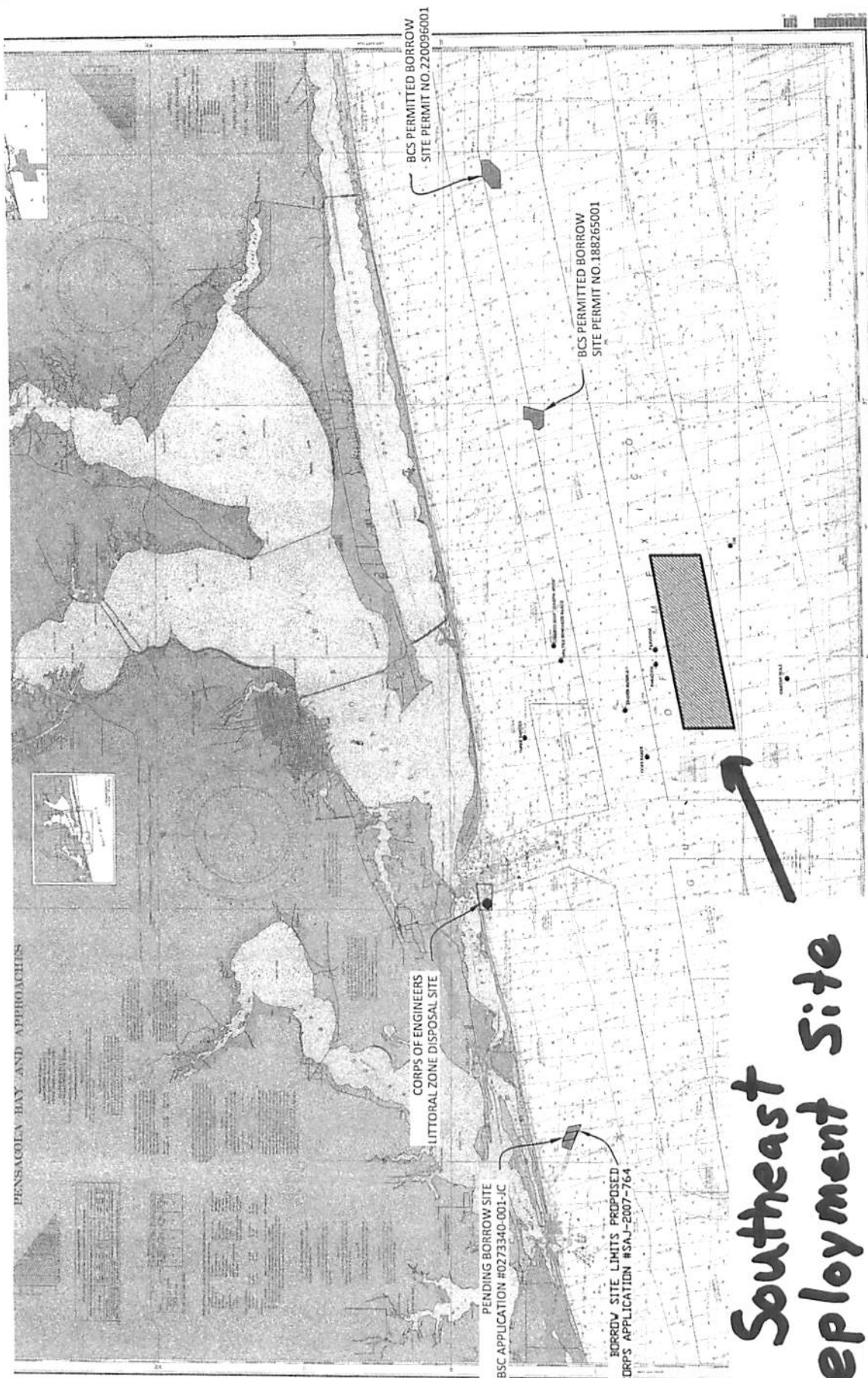

Southeast Deployment Site

11382
LIDAR/CHARTPRINTED

ESCAMBIA SOUTHEAST REEF DEPLOYMENT SITE

NAUTICAL MILES

5 2.5 0 2.5 5

DATA TAKEN FROM NOAA CHART 11382, DATED 3/04

OVERALL PLAN VIEW OF REEF SITES DEPICTED ONTO NOAA 11382	
PROJECT #2007-103	DATE: SEPTEMBER 2012
SCALE: 1 Inch = 5 Nautical Miles	
DRAWN BY: KDJ	

JTD
JES
T E D

Applicant: Escambia BOCC
 File: 2012-02869 (SP-SWA)
 Date: 23 December 2014
 Page 1 of 5

SOUNDINGS IN FEET

11382
LIDAR/CHARTPRINTED

11382
LIDAR/CHARTPRINTED



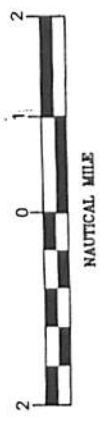

DATA TAKEN FROM NOAA CHART 11382,
DATED 3/04

OVERALL PLAN VIEW OF ESCAMBIA SOUTHEAST REEF DEPICTED ONTO NOAA 11382

PROJECT #2007-103
DATE: SEPTEMBER 2012
SCALE: 1 inch = 2 nautical miles
DRAWN BY: KDJ



Applicant: Escambia BOCC
File: 2012-02869 (SP-SWA)
Date: 23 December 2014
Page 2 of 5

ESCAMBIA SOUTHEAST REEF DEPLOYMENT SITE

ARTIFICIAL REEFS

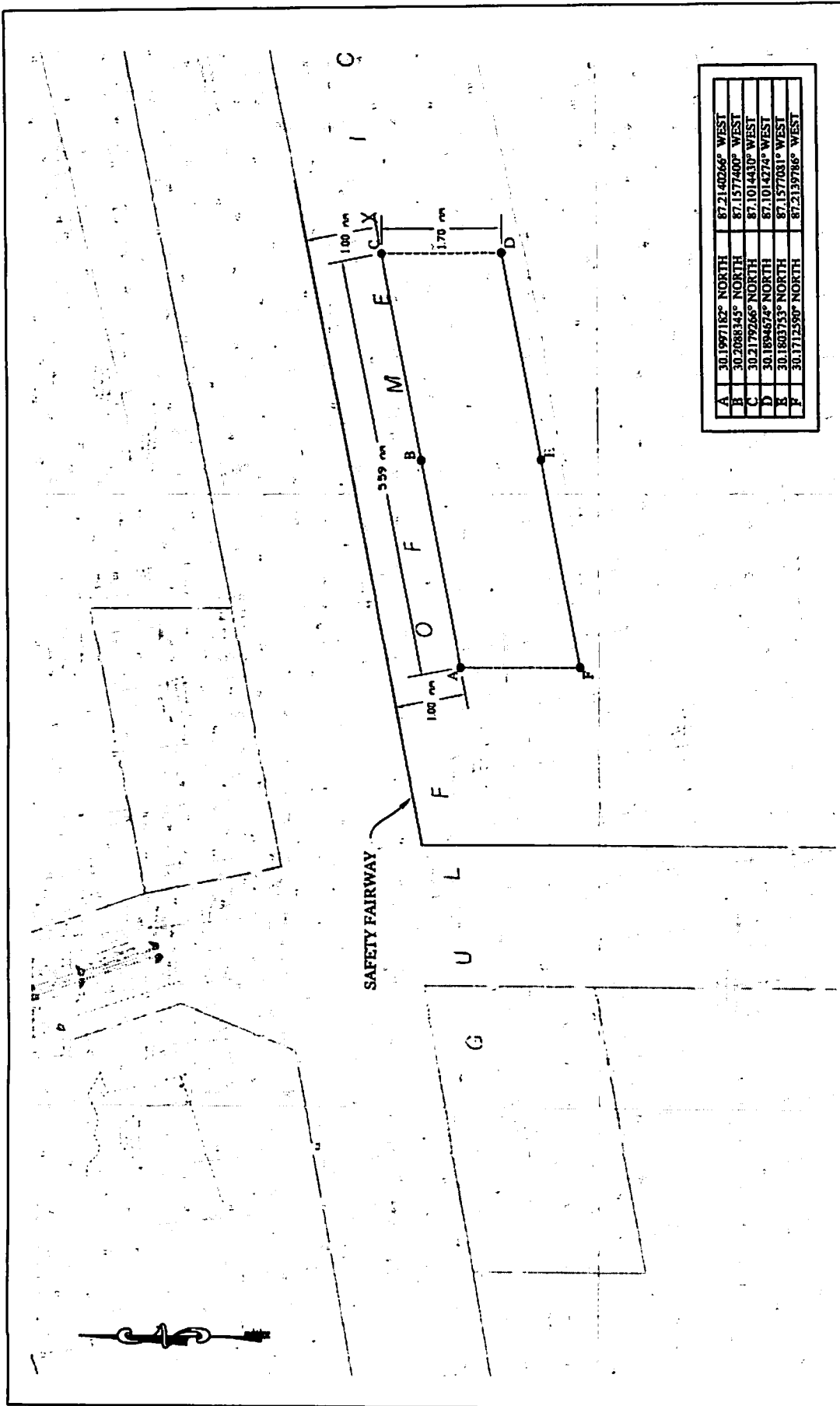

A	30.1997182° NORTH	87.2140266° WEST
B	30.2028343° NORTH	87.1577400° WEST
C	30.2179266° NORTH	87.1014410° WEST
D	30.1894678° NORTH	87.1014224° WEST
E	30.1803753° NORTH	87.1577031° WEST
F	30.1712590° NORTH	87.2139786° WEST

NOTES:

- COORDINATES FOR CORNERS OF REEF SITES ARE REPORTED IN DEGREES, DECIMAL MINUTES, NAD 83 DATUM.

ESCAMBIA SOUTHEAST REEF DEPLOYMENT SITE
 ARTIFICIAL REEFS

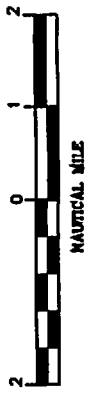

DATA TAKEN FROM NOAA CHART 1382,
DATED 10/06

CLOSE UP PLAN VIEW OF ESCAMBIA REEF
SOUTHEAST

PROJECT #2007-103	DATE: 12/26/13
DRAWN BY: KDJ	
SCALE: 1 inch = 2 nautical miles	

D
 S
 E D

Applicant: Escambia BOCC
 File: 2012-02869 (SP-SWA)
 Date: 23 December 2014
 Page 3 of 5

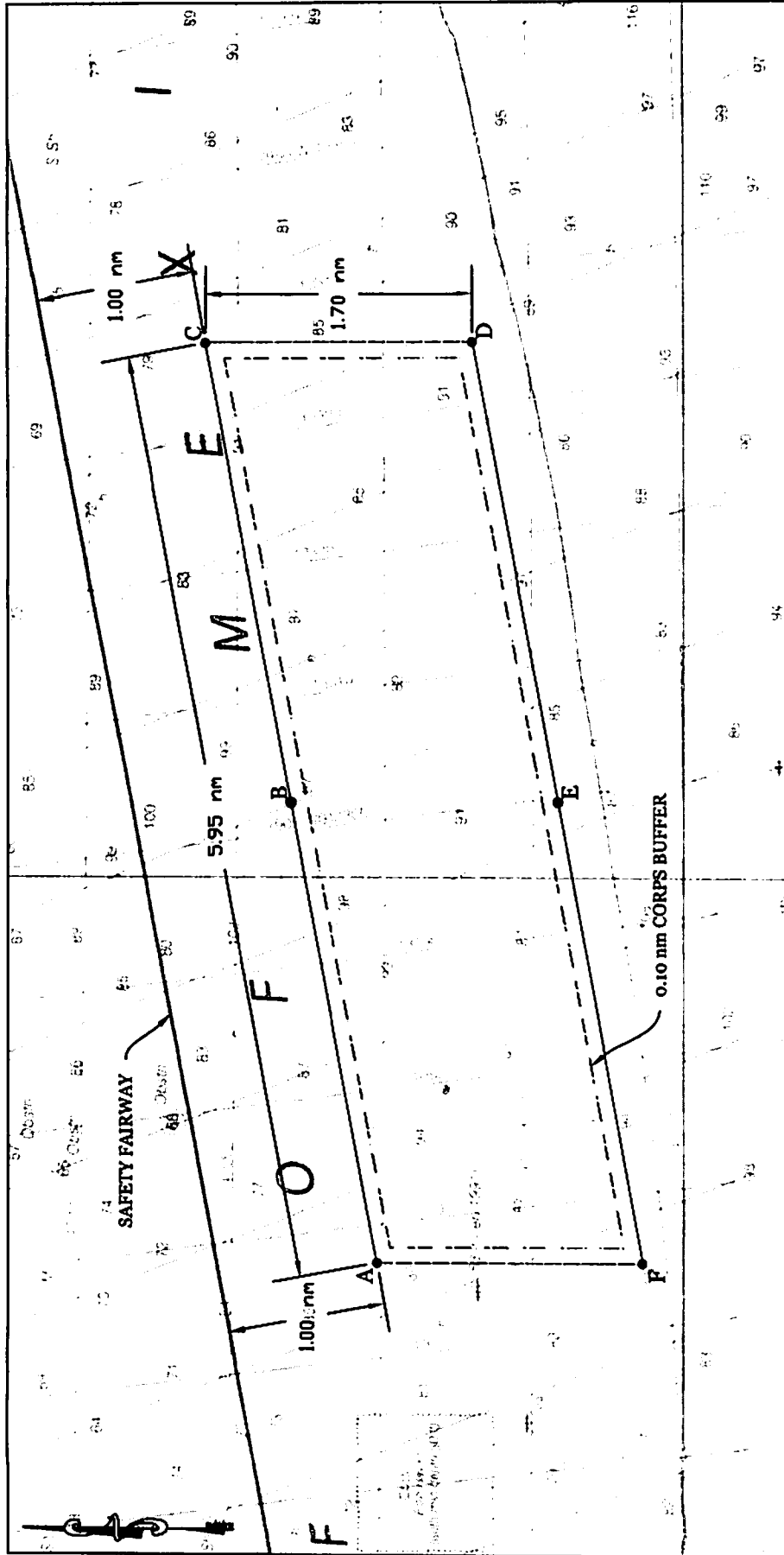

ESCAMBIA SOUTHEAST REEF
DEPLOYMENT SITE

NOTES:

- COORDINATES FOR CORNERS OF REEF SITES ARE REPORTED IN DECIMAL DEGREES, NAD 83 DATUM.

A	30.1997182° NORTH	87.2140266° WEST
B	30.2088345° NORTH	87.1577400° WEST
C	30.2179266° NORTH	87.1014430° WEST
D	30.1894674° NORTH	87.1014274° WEST
E	30.1803733° NORTH	87.1577081° WEST
F	30.1712590° NORTH	87.2139766° WEST

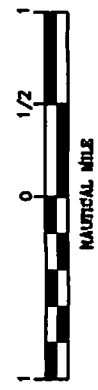

DATA TAKEN FROM NOAA CHART 11382,
DATED 10/06

CLOSE UP OF ESCAMBIA SOUTHEAST REEF	
Applicant: <u>Escambia BOCC</u> File: <u>2012-02869 (SP-SWA)</u> Date: <u>23 December 2014</u> Page <u>4</u> of <u>5</u>	PROJECT #2007-103 DATE: 12/26/13 DRAWN BY: KDJ SCALE: 1 inch = 1.0 nautical miles

EASTERN BORDER
(87° 6.0014' W LONGITUDE)

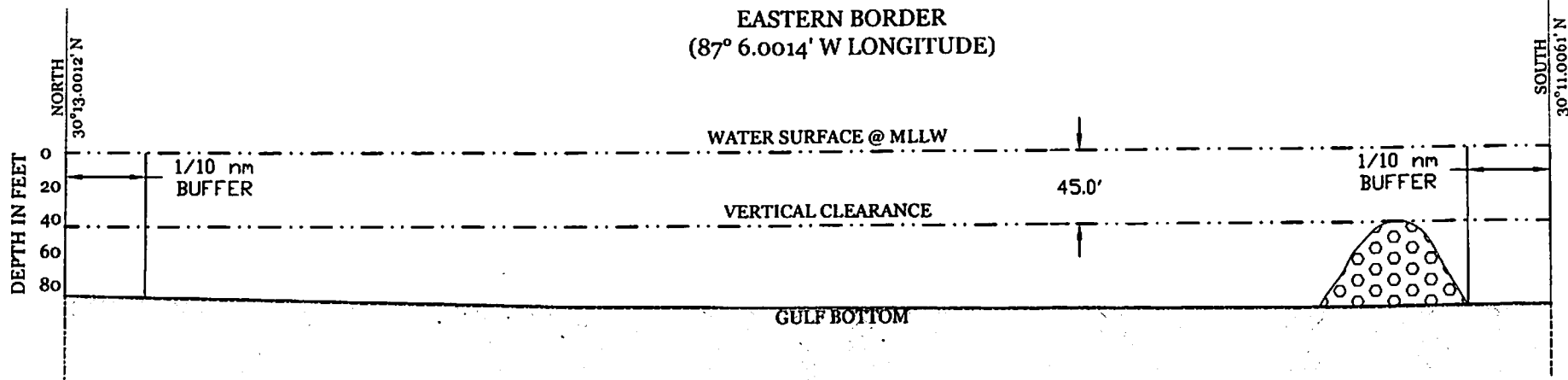

NOTE: AT NO TIME SHALL THE TOP OF THE REEF EXCEED 1/2 THE DISTANCE FROM THE BOTTOM TO THE SURFACE OF THE WATER

WESTERN BORDER
(87° 12.0140' W LONGITUDE)

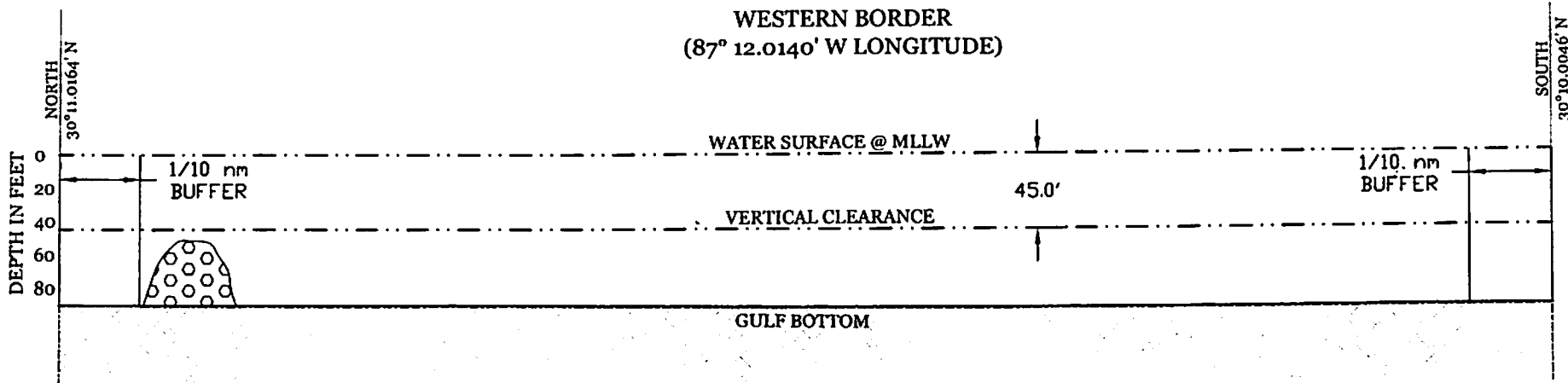

NOTE: AT NO TIME SHALL THE TOP OF THE REEF EXCEED 1/2 THE DISTANCE FROM THE BOTTOM TO THE SURFACE OF THE WATER

Applicant: Escambia BOCC
File: 2012-02869 (SP-SWA)
Date: 23 December 2014
Page 5 of 5



**CROSS SECTIONS OF
ESCAMBIA SOUTHEAST REEF SITE**

PROJECT #2007-103

DATE: SEPTEMBER 2012

DRAWN BY: KDJ

SCALE: NTS

ATTACHMENT

PRELIMINARY JURISDICTIONAL DETERMINATION FORM

BACKGROUND INFORMATION

A. REPORT COMPLETION DATE FOR PRELIMINARY JURISDICTIONAL DETERMINATION (JD): 23 December 2014

B. NAME AND ADDRESS OF PERSON REQUESTING PRELIMINARY JD:
Escambia County Board of County Commissioners
1190 West Leonard Street
Pensacola, Florida 32501

C. DISTRICT OFFICE, FILE NAME, AND NUMBER:Jacksonville District,
Pensacola Permits Section, Escambia BOCC, SAJ-2012-02869 (NW-SWA).

**D. PROJECT LOCATION(S) AND BACKGROUND INFORMATION:
(USE THE ATTACHED TABLE TO DOCUMENT MULTIPLE WATERBODIES AT DIFFERENT SITES)**

State:FL County/parish/borough: Escambia City:
Center coordinates of site (lat/long in degree decimal format): Lat.
30.1997182° N, Long. 87.2140266° W.

Universal Transverse Mercator:

Name of nearest waterbody: Gulf of Mexico

Identify (estimate) amount of waters in the review area:

Non-wetland waters: linear feet: width (ft) and/or 8,572 acres.

Cowardin Class: Marine/estuarine

Stream Flow:

Wetlands: acres.

Cowardin Class:

Name of any water bodies on the site that have been identified as Section 10 waters:

Tidal: Gulf of Mexico

Non-Tidal:

E. REVIEW PERFORMED FOR SITE EVALUATION (CHECK ALL THAT APPLY):

Office (Desk) Determination. Date: 23 December 2014

Field Determination. Date(s):

1. The Corps of Engineers believes that there may be jurisdictional waters of the United States on the subject site, and the permit applicant or other affected party who requested this preliminary JD is hereby advised of his or her option to

request and obtain an approved jurisdictional determination (JD) for that site. Nevertheless, the permit applicant or other person who requested this preliminary JD has declined to exercise the option to obtain an approved JD in this instance and at this time.

2. In any circumstance where a permit applicant obtains an individual permit, or a Nationwide General Permit (NWP) or other general permit verification requiring "pre-construction notification" (PCN), or requests verification for a non-reporting NWP or other general permit, and the permit applicant has not requested an approved JD for the activity, the permit applicant is hereby made aware of the following: (1) the permit applicant has elected to seek a permit authorization based on a preliminary JD, which does not make an official determination of jurisdictional waters; (2) that the applicant has the option to request an approved JD before accepting the terms and conditions of the permit authorization, and that basing a permit authorization on an approved JD could possibly result in less compensatory mitigation being required or different special conditions; (3) that the applicant has the right to request an individual permit rather than accepting the terms and conditions of the NWP or other general permit authorization; (4) that the applicant can accept a permit authorization and thereby agree to comply with all the terms and conditions of that permit, including whatever mitigation requirements the Corps has determined to be necessary; (5) that undertaking any activity in reliance upon the subject permit authorization without requesting an approved JD constitutes the applicant's acceptance of the use of the preliminary JD, but that either form of JD will be processed as soon as is practicable; (6) accepting a permit authorization (e.g., signing a proffered individual permit) or undertaking any activity in reliance on any form of Corps permit authorization based on a preliminary JD constitutes agreement that all wetlands and other water bodies on the site affected in any way by that activity are jurisdictional waters of the United States, and precludes any challenge to such jurisdiction in any administrative or judicial compliance or enforcement action, or in any administrative appeal or in any Federal court; and (7) whether the applicant elects to use either an approved JD or a preliminary JD, that JD will be processed as soon as is practicable. Further, an approved JD, a proffered individual permit (and all terms and conditions contained therein), or individual permit denial can be administratively appealed pursuant to 33 C.F.R. Part 331, and that in any administrative appeal, jurisdictional issues can be raised (see 33 C.F.R. 331.5(a)(2)). If, during that administrative appeal, it becomes necessary to make an official determination whether CWA jurisdiction exists over a site, or to provide an official delineation of jurisdictional waters on the site, the Corps will provide an approved JD to accomplish that result, as soon as is practicable. This preliminary JD finds that there "may be" waters of the United States on the subject project site, and identifies all aquatic features on the site that could be affected by the proposed activity, based on the following information:

SUPPORTING DATA. Data reviewed for preliminary JD (check all that apply

- checked items should be included in case file and, where checked and requested, appropriately reference sources below):

- Maps, plans, plots or plat submitted by or on behalf of the applicant/consultant:
- Data sheets prepared/submitted by or on behalf of the applicant/consultant.
 - Office concurs with data sheets/delineation report.
 - Office does not concur with data sheets/delineation report.
- Data sheets prepared by the Corps:
- Corps navigable waters' study:
- U.S. Geological Survey Hydrologic Atlas:
 - USGS NHD data.
 - USGS 8 and 12 digit HUC maps.
- U.S. Geological Survey map(s). Cite scale & quad name:
- USDA Natural Resources Conservation Service Soil Survey. Citation:
- National wetlands inventory map(s). Cite name:
- State/Local wetland inventory map(s):
- FEMA/FIRM maps:
- 100-year Floodplain Elevation is: (National Geodetic Vertical Datum of 1929)
- Photographs: Aerial (Name & Date):
 - or Other (Name & Date):
- Previous determination(s). File no. and date of response letter:
- Other information (please specify):

IMPORTANT NOTE: The information recorded on this form has not necessarily been verified by the Corps and should not be relied upon for later jurisdictional determinations.

Steve Anderson Jr. 23 Dec 2014

Signature and date of
Regulatory Project Manager
(REQUIRED)

Signature and date of
person requesting preliminary JD
(REQUIRED, unless obtaining
the signature is impracticable)