U.S. Fish & Wildlife Service

# Ventura, Carlsbad, & Palm Springs FWO Boundaries, Los Angeles County, California

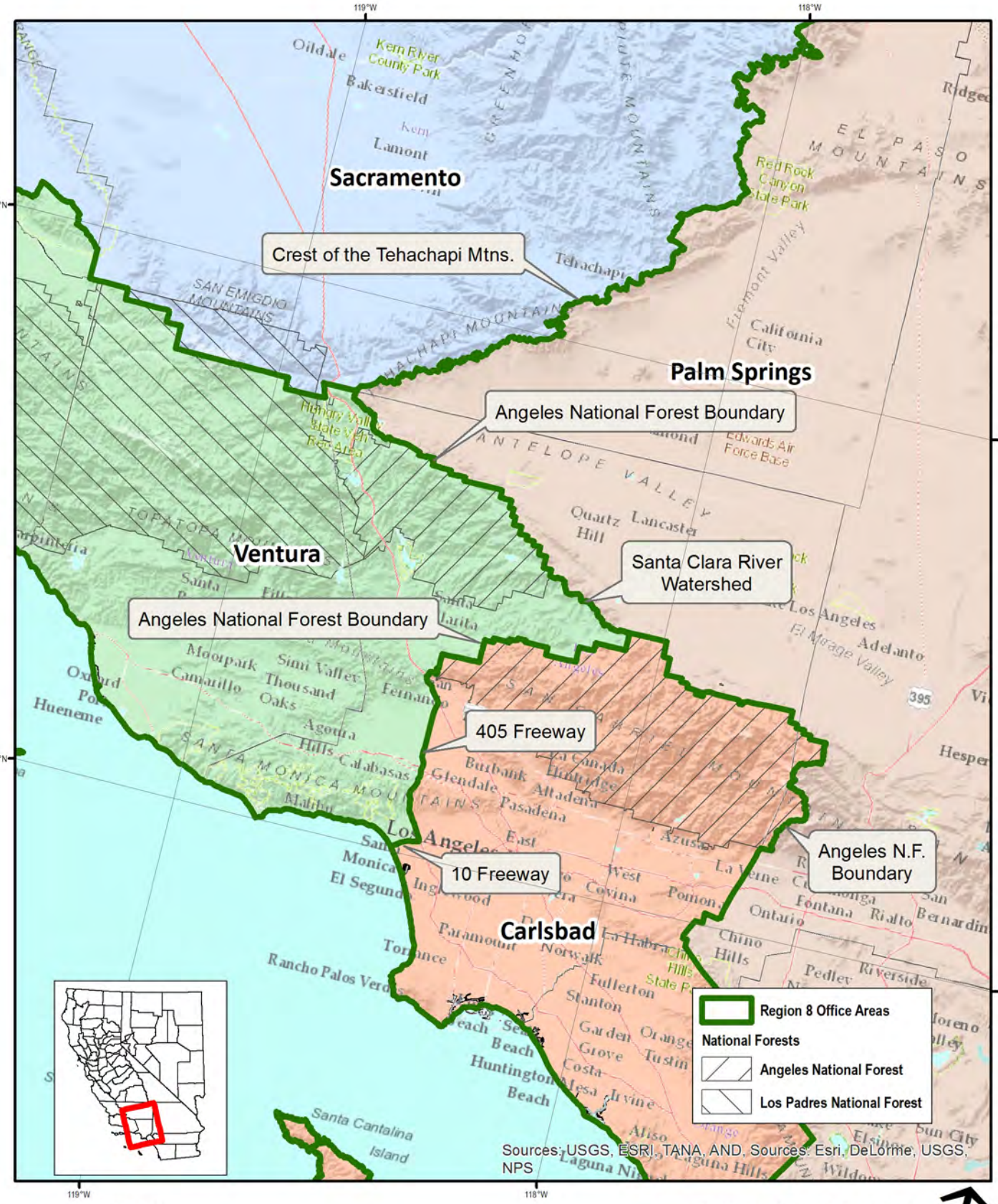


Ventura Fish and Wildlife Office
2493 Portola Road, Suite B
Ventura, California 93003
March 2014
Basemap: ESRI State Boundaries
File: W:\ArcMap_docs\2014 Region 8 office boundary revisions Owens Valley detail.mxd

0 10 20 Miles

0 20 Kilometers

The USFWS makes no warranty for use of this map and cannot be held liable for actions or decisions based on map content.

Datum: NAD 83