

# NJCMR Doe-Buck Boundary Project

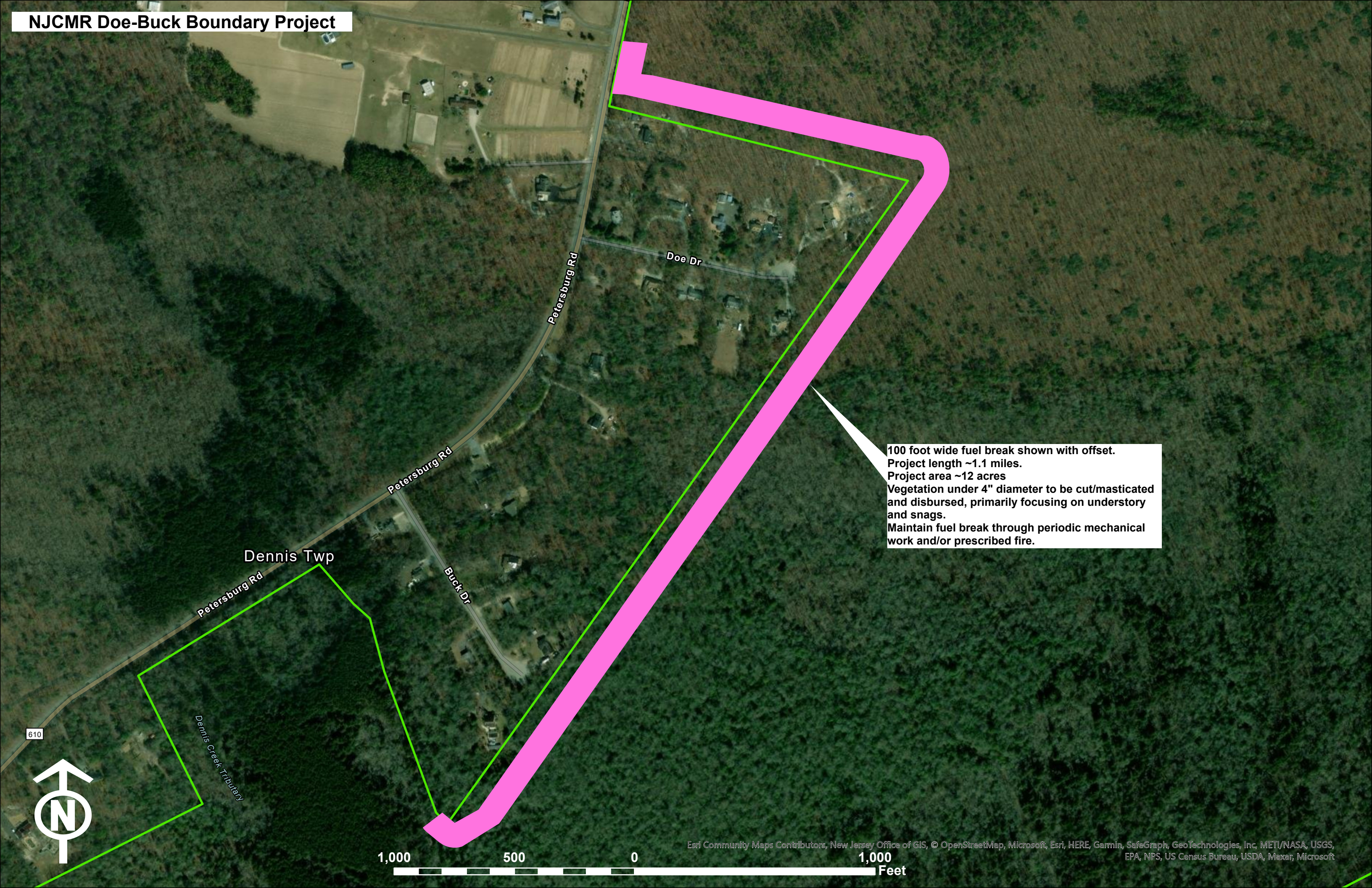

100 foot wide fuel break shown with offset.  
Project length ~1.1 miles.  
Project area ~12 acres  
Vegetation under 4" diameter to be cut/masticated and disbursed, primarily focusing on understory and snags.  
Maintain fuel break through periodic mechanical work and/or prescribed fire.

610

Dennis Twp

Petersburg Rd

Petersburg Rd

Petersburg Rd

Doe Dr

Buck Dr

Dennis Creek Tributary



1,000 500 0 1,000 Feet