ENVIRONMENTAL SENSITIVITY INDEX MAP

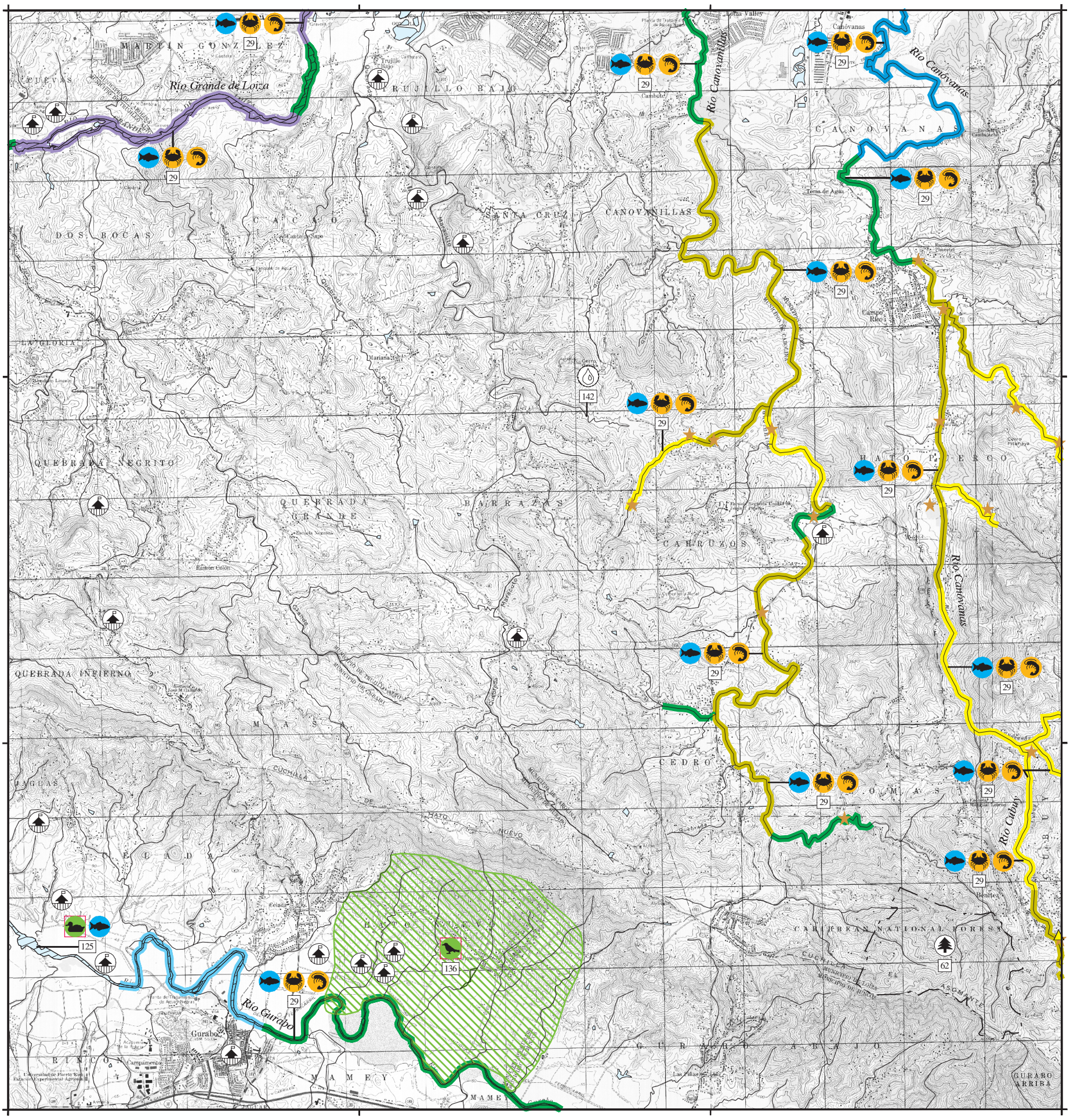

SHORELINE HABITATS (ESI)

- 1A EXPOSED ROCKY CLIFFS
- 1B EXPOSED, SOLID MAN–MADE STRUCTURES
- 2A EXPOSED WAVE–CUT PLATFORMS IN BEDROCK
- 2B SCARPS AND STEEP SLOPES IN MUDDY SEDIMENTS
- 3A FINE– TO MEDIUM–GRAINED SAND BEACHES
- 4 COARSE–GRAINED SAND BEACHES
- 5 MIXED SAND AND GRAVEL BEACHES
- 6A GRAVEL BEACHES
- 6B RIPRAP
- 7 EXPOSED TIDAL FLATS
- 8A SHELTERED ROCKY SHORES
- 8B SHELTERED, SOLID MAN–MADE STRUCTURES
- 9A SHELTERED TIDAL FLATS
- 9B SHELTERED VEGETATED LOW BANKS
- 10D MANGROVES
- SALT– AND BRACKISH–WATER MARSHES
- FRESHWATER MARSHES
- FRESHWATER SWAMPS
- FRESHWATER SCRUB/SHRUB

STREAM REACHES (RSI)

- 1 QUIET POOL; LOW–SENSITIVE BANKS
- 2 STRAIGHT CHANNEL WITH CURRENTS; LOW–SENSITIVE BANKS (MUD DOMINANT)
- 3 MEANDERING CHANNEL; SAND POINT BARS
- 4 MEANDERING CHANNEL; VEGETATED POINT BARS
- 5 RAPIDS OVER BEDROCK
- 6 MEANDERING CHANNEL; SAND AND GRAVEL POINT BARS
- 7 SPLIT CHANNEL WITH COARSE GRAVEL; SOME RAPIDS
- 8 SMALL FALLS; BOULDERS IN CHANNEL
- 9 LARGE FALLS; BOULDERS IN CHANNEL
- 10 CHANNELS WITH ASSOCIATED VULNERABLE WETLANDS
- KARST

N W E S

SCALE 1:55000

1 .5 0 1 KILOMETER

1 .5 0 1 MILE

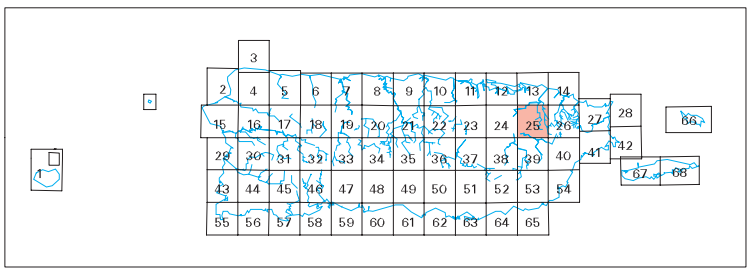

Not For Navigation

Published: May 2000

Published at Seattle, Washington
National Oceanic and Atmospheric Administration
National Ocean Service
Office of Response and Restoration
Hazardous Materials Response Division

GURABO, P.R. (1982) PR-25

PUERTO RICO - ESIMAP 25

BIOLOGICAL RESOURCES:

BIRD:

RAR#	Species	S/F	T/E	Conc.	J	F	M	A	M	J	J	A	S	O	N	D	Nesting
125	Common moorhen			HIGH	X	X	X	X	X	X	X	X	X	X	X	X	-
	Pied-billed grebe			HIGH	X	X	X	X	X	X	X	X	X	X	X	X	-
	Ruddy duck	S	T	LOW	X	X	X	X	X	X	X	X	X	X	X	X	-
136	Puerto Rican plain pigeon	S/F	E/E		X	X	X	X	X	X	X	X	X	X	X	X	FEB-JUN

FISH:

RAR#	Species	S/F	T/E	Conc.	J	F	M	A	M	J	J	A	S	O	N	D	Spawning	Eggs	Larvae	Juveniles	Adults
29	Native stream fish				X	X	X	X	X	X	X	X	X	X	X	X	APR-MAY AUG-NOV	APR-MAY AUG-NOV	APR-MAY AUG-NOV	JAN-DEC	JAN-DEC
125	Channel catfish				X	X	X	X	X	X	X	X	X	X	X	X	FEB-AUG	FEB-AUG	FEB-AUG	JAN-DEC	JAN-DEC
	Largemouth bass				X	X	X	X	X	X	X	X	X	X	X	X	FEB-AUG	FEB-AUG	FEB-AUG	JAN-DEC	JAN-DEC
	Peacock bass				X	X	X	X	X	X	X	X	X	X	X	X	APR-NOV	APR-NOV	APR-NOV	JAN-DEC	JAN-DEC
	Redear sunfish				X	X	X	X	X	X	X	X	X	X	X	X	FEB-AUG	FEB-AUG	FEB-AUG	JAN-DEC	JAN-DEC
	Tilapia				X	X	X	X	X	X	X	X	X	X	X	X	DEC-JUL	DEC-JUL	DEC-JUL	JAN-DEC	JAN-DEC
	White catfish				X	X	X	X	X	X	X	X	X	X	X	X	FEB-AUG	FEB-AUG	FEB-AUG	JAN-DEC	JAN-DEC

INVERTEBRATE:

RAR#	Species	S/F	T/E	Conc.	J	F	M	A	M	J	J	A	S	O	N	D	Spawning	Eggs	Larvae	Juveniles	Adults
29	Freshwater crab				X	X	X	X	X	X	X	X	X	X	X	X	APR-MAY AUG-NOV	APR-MAY AUG-NOV	-	JAN-DEC	JAN-DEC
	Native stream shrimp				X	X	X	X	X	X	X	X	X	X	X	X	APR-MAY AUG-NOV	APR-MAY AUG-NOV	APR-MAY AUG-NOV	JAN-DEC	JAN-DEC

HUMAN USE RESOURCES:

FOREST:

HUN#	Name	Owner/Manager	Contact	Phone
62	CARIBBEAN NATIONAL FOREST	USFS	FOREST BIOLOGIST	787/888-5659

WATER INTAKE:

HUN#	Name	Owner/Manager	Location	Phone
142	BARAZAS PARTIAL PLANT	PRASA		

Biological information shown on the maps represents known concentration areas or occurrences, but does not necessarily represent the full distribution or range of each species. This is particularly important to recognize when considering potential impacts to protected species.