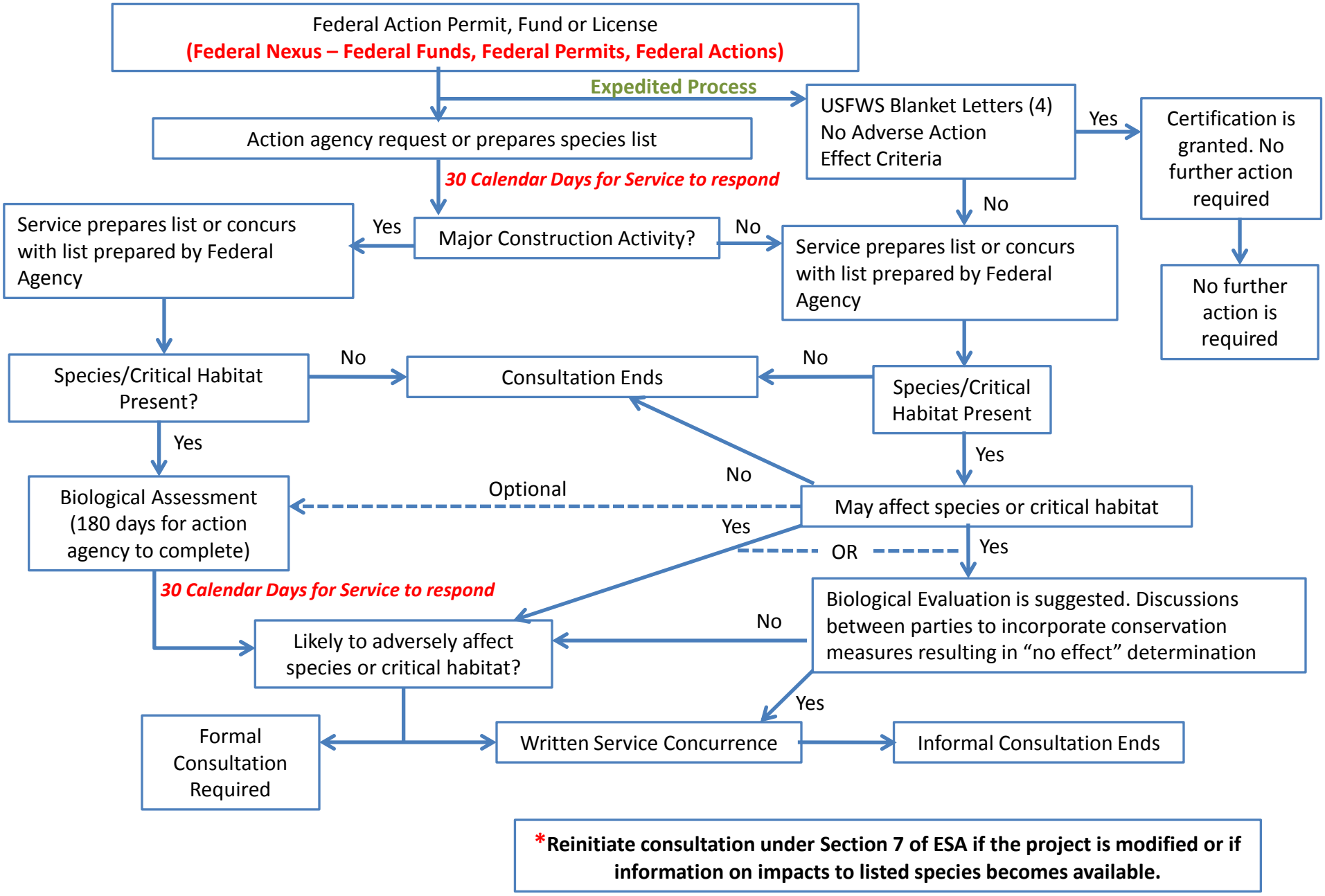Informal Consultation Process under the Endangered Species Act