U.S. Fish & Wildlife Service

Northern Long-Eared Bat Consultation Areas

Macon County

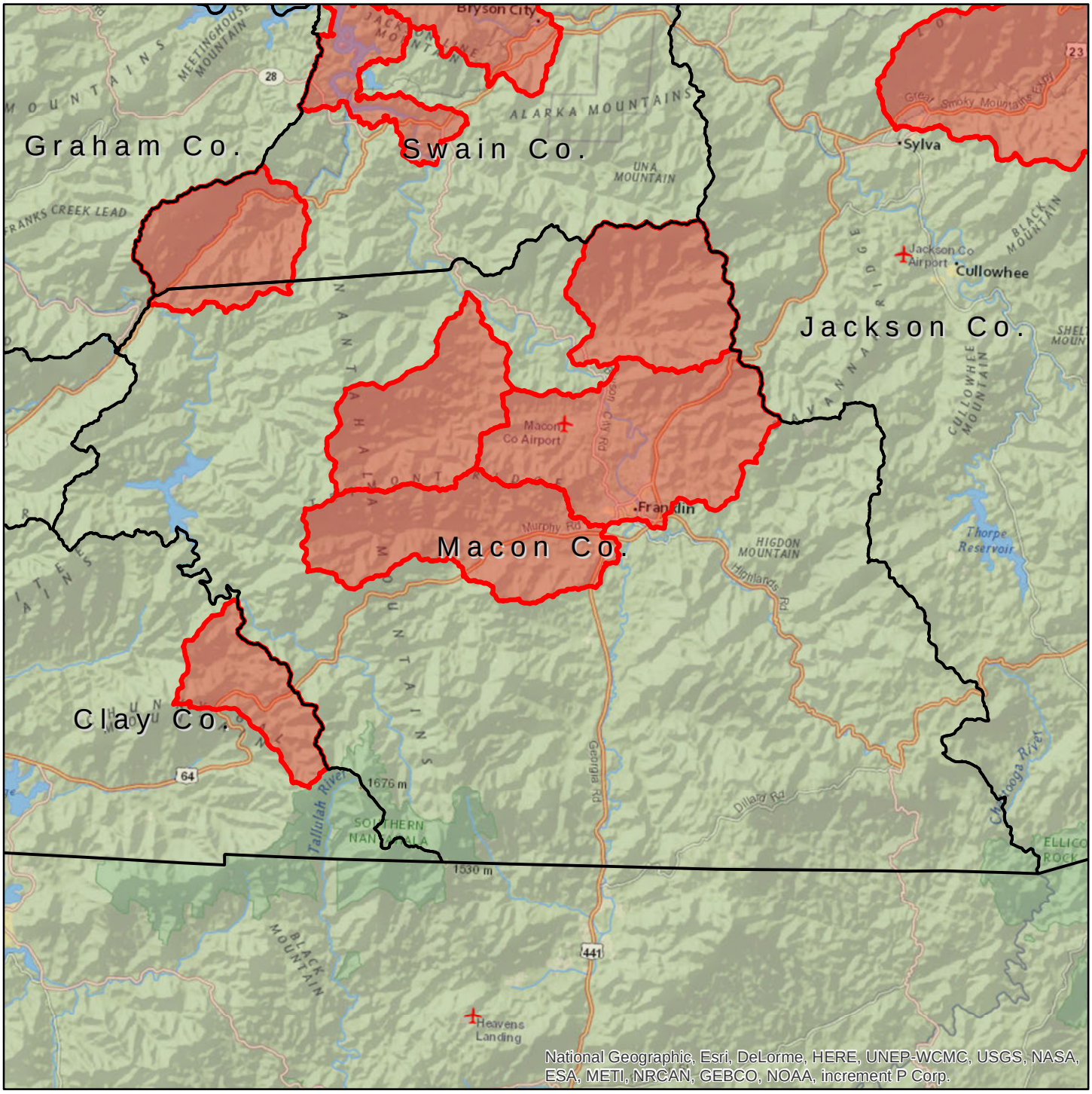

North Carolina County Boundary

Watersheds with Known NLEB Maternity Trees or Hibernation Sites

If your project falls within the red areas identified in Macon County, please contact the USFWS Asheville Field Office.

0 5 Miles

0 5 Kilometers
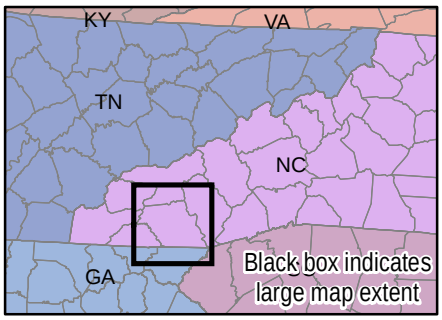
USFWS Ecological Services
Asheville, North Carolina
Map Date: 2/3/2016