



## Klamath River Outmigrant Monitoring Summary — 2016

Synopsis: The outmigration of juvenile salmonids is monitored annually on the mainstem Klamath River by the USFWS Arcata Fish and Wildlife Office (AFWO) and the Karuk Tribe of California. The objectives of this collaborative project are to:

1. Estimate the weekly abundance of juvenile Chinook Salmon and collect pertinent biological data such as fork lengths and presence of clinical signs of disease at three selected locations on the mainstem Klamath River.
2. Collect, preserve, and deliver weekly-stratified, random samples of young-of-the-year (YOY) Chinook Salmon to the Service's California–Nevada Fish Health Center (CA–NV FHC) for conducting qPCR assays to estimate infection rates in the outmigrant population.
3. Collect relative abundance and biological data on Coho Salmon and Steelhead at the three locations on the mainstem Klamath River.

Information generated by this study are used for a variety of purposes, including stock recruitment analyses, to inform flow management decisions, to further refine a fish disease model, and to validate and calibrate the S<sup>3</sup> (Stream Salmonid Simulator) Chinook Salmon production model, among others.

Monitoring this season began on February 23, 2016 at three sites on the mainstem Klamath River between Iron Gate Dam (IGD; rkm 309.65) and the Scott River confluence (rkm 232.95). The upstream-most site (rkm 307.75), referred to as the “Bogus Trap Site”, is located on the right bank downstream of the Bogus Creek confluence on Blue Heron RV Park property. The second location is the “I-5 Trap Site” (rkm 293.55), which is positioned on the left bank downstream of the Carson Creek confluence and upstream of the I-5 bridge river crossing. The site located furthest downriver is the “Kinsman Trap Site” (rkm 237.55) and is positioned on the left bank just upstream of the Kinsman Creek confluence. Trapping at the Bogus Trap Site was conducted using a single 3.1-m wide and 1.6-m tall frame net. Sampling at the I-5 Trap Site was conducted using two inline 8-ft diameter rotary screw traps (RST) and one 3.1-m by 1.6-m frame net. One 5-ft diameter RST was used to capture fish at the Kinsman Trap Site. Traps were typically operated four nights per week (Monday through Thursday) and checked once daily while in operation.

Trapping at the Bogus site concluded on May 6 since daily catches dropped down to very few salmon. Trapping at the I-5 site concluded on May 20 shortly following the first Iron Gate Hatchery (IGH) YOY Chinook Salmon release (May 17). The last day of trapping at the Kinsman site was June 15, when most Chinook Salmon have migrated downstream of that part of the river.

Supplemental migration timing and magnitude and fish size data were also collected by weekly depletion seining at the Klamathon (Copco-Ager) Bridge crossing (“Klamathon Seine Site”, rkm 300.70). Seine catch numbers are not reported in this summary but fish sizes and disease observations are included.

This project summary provides total catch (Table 1) and mean catch per day by week (Table 2) of Chinook and Coho salmon, and Steelhead at each trap site. In addition, we provided weekly estimates of the mean fork length of YOY Chinook and Coho salmon from the each of the three trap sites and the Klamathon Seine Site up until the first appearance of ad-clipped Chinook Salmon in our traps (Table 3). Expansions to generate weekly-stratified abundance estimates have not yet been calculated and are not presented here.

Included in this project summary is a weekly-stratified summary of clinical signs of disease observed in the catch for the trap and seine sites (Table 4). Note that these data are based on the visual presence of external symptoms of disease, which may not always be revealed by infected fish. The percentage of live YOY Chinook Salmon in the trap and seine catches that exhibit distended bellies, gill fungus, and pale gills are presented separately for each site on a weekly basis (Table 4). Distended bellies may be a clinical sign of infection by the myxosporean parasites, *Ceratomyxa shasta* and *Parvicapsula minibicornis*. Gills of juvenile salmonids  $\geq 45$  mm FL were evaluated for color (red, pale/pink, white, or tan) and condition (normal, eroded, or fungal). Pale gills may be due to anemia associated with *P. minibicornis* infection. Gill fungus is likely *Saprolegnia* growing upon a columnaris (*Flavobacterium columnare*) infection.

To more accurately determine infection rates for the outmigrant juvenile Chinook Salmon population passing the Kinsman Trap Site, weekly-stratified random samples were collected, preserved, and delivered to the CA–NV FHC to process using qPCR assays. This season's sampling began the week of March 27. The CA–NV FHC investigates infection rates of *C. shasta*, *P. minibicornis* and other pathogens in juvenile salmonids in the Klamath River annually in the reach between Iron Gate Dam and the estuary. The CA–NV FHC typically releases about two or three in-season updates (which are posted on the AFWO website) and a final report for each season.

We also present daily mean discharge below IGD (Figure 1) and at the Kinsman Trap Site (Figure 2) from March through July 2000–2016 to help portray pertinent flow conditions. Flow at the Bogus and I-5 trap sites is represented by USGS Gauging Station 11516530 (Klamath River below IGD, California). Discharge at USGS 11520500 (Klamath River near Seiad Valley, California) minus discharge at USGS 11519500 (Scott River near Fort Jones, California) is used as a surrogate flow for the Kinsman Trap Site.

If you have any questions regarding this summary, please contact Steve Gough at (707)825-5197 or Bill Pinnix, (707)825-5129.



Table 1. In-season summary of the total catch by week of adipose fin-clipped (AD Clip) and non adipose fin-clipped (No Clip) Chinook Salmon and steelhead and left maxillary-clipped (LM Clip) and non-maxillary clipped (No Clip) Coho Salmon by trap at the Bogus, I-5, and Kinsman trap sites on the mainstem Klamath River, 2016. Note that RST = rotary screw trap, UPS = upstream, DNS = downstream, and YOY = young-of-the-year.

Preliminary Data - Subject to Revision

Trap	Survey Week	Sample Dates	Q (cfs) <sup>a</sup>		Water Temp. (F) <sup>b</sup>		Trapping Days	Chinook ( <i>O. tshawytscha</i> )			Coho ( <i>O. kisutch</i> )			Steelhead ( <i>O. mykiss</i> )				
			Min	Max	Min	Max		YOY			Age 1 +			Age 1 +				
								No Clip	AD Clip	Age 1+	YOY	No Clip	LM Clip	YOY	No Clip	AD Clip		
Bogus Frame	1	2/23-2/26	1290	1580			4	299	0	0	0	0	0	0	0	0	0	
	2	3/1-3/4	1220	1790	43.1	44.6	4	1256	0	0	0	0	0	0	1	0	0	
	3	3/9-3/11	2390	2710	44.7	45.1	3	390	0	0	0	0	0	0	0	0	0	
	4	3/15-3/15	3720	3720	44.9	44.9	1	125	0	0	0	0	0	0	0	0	0	
	5	3/22-3/25	3240	4160	46.5	47.1	4	163	0	0	0	0	0	0	0	0	0	
	6	3/29-4/1	3320	3820	47.8	49.2	4	426	0	0	1	0	0	1	0	0	0	
	7	4/5-4/8	1660	2420	50.7	52.8	4	1069	0	0	17	1	0	0	1	0	0	
	8	4/12-4/15	1420	1620	52.8	55.9	4	222	0	0	8	0	0	1	0	0	0	
	9	4/19-4/22	1820	2210	56.4	58.1	4	58	0	0	0	0	0	0	0	0	0	
	10	4/26-4/29	2170	2300	56.3	56.6	4	14	0	0	2	0	0	1	1	0	0	
	11	5/3-5/5	1760	2020	56.8	57.3	3	11	0	0	5	0	0	2	0	0	0	
I-5 UPS RST	1	2/23-2/26	1290	1580			4	220	0	0	0	1	0	0	0	0	0	
	2	3/1-3/4	1410	1790	42.4	44.9	3	128	0	0	0	0	0	0	1	0	0	
	5	3/22-3/25	3240	4160	47.4	49.2	2	2	0	0	0	0	0	0	1	0	0	
	6	3/29-4/1	3320	3820	48.0	50.1	4	47	0	0	3	0	0	0	0	0	0	
	7	4/5-4/8	1660	2420	51.0	51.8	3	142	0	0	4	1	27	0	0	0	0	
	8	4/12-4/15	1420	1620	52.8	55.5	4	161	0	0	2	2	0	4	2	0	0	
	9	4/19-4/22	1820	2210	55.2	56.3	2	31	0	0	1	0	0	0	0	0	0	
	10	4/26-4/29	2170	2300	55.7	56.6	4	71	0	0	0	0	3	1	1	0	0	
	11	5/3-5/6	1760	2020	55.7	58.6	4	102	0	0	1	0	1	1	0	0	0	
	12	5/10-5/13	1490	1650	58.1	60.9	4	49	0	0	3	1	0	0	2	0	0	
	13	5/17-5/20	1300	1530	60.2	66.0	4	77	0	15	0	0	1	9	1	0	0	
	I-5 DNS RST	1	2/23-2/26	1290	1580			4	110	0	0	0	0	0	0	0	0	0
		2	3/1-3/4	1410	1790	42.4	44.9	4	100	0	0	0	0	0	0	0	0	0
3		3/9-3/10	2390	2710	45.1	45.1	1	15	0	0	0	0	0	0	0	0	0	
4		3/15-3/15	3720	3720	44.9	44.9	1	3	0	0	0	0	0	0	0	0	0	
5		3/22-3/25	3240	4160	47.4	49.2	4	10	0	0	1	0	0	0	0	0	0	
6		3/29-4/1	3320	3820	48.0	50.1	4	28	0	0	2	0	0	0	0	0	0	
7		4/5-4/8	1660	2420	51.0	51.8	3	129	0	0	5	0	12	0	2	0	0	
8		4/12-4/15	1420	1620	52.8	55.5	4	99	0	0	1	2	0	2	2	0	0	
9		4/19-4/22	1820	2210	55.2	56.3	4	25	0	0	1	0	0	0	0	0	0	
10		4/26-4/29	2170	2300	55.7	56.6	4	60	0	0	2	1	0	1	0	0	0	
11		5/3-5/6	1760	2020	55.7	58.6	4	52	0	0	2	0	1	1	0	0	0	
12		5/10-5/13	1490	1650	58.1	60.9	4	31	0	0	2	0	0	0	1	0	0	
13		5/17-5/20	1300	1530	60.2	66.0	4	38	0	4	1	1	0	1	3	0	0	
I-5 Frame	1	2/23-2/26	1290	1580			4	99	0	0	0	0	0	0	0	0	0	
	2	3/1-3/4	1410	1790	42.4	44.9	2	62	0	0	0	0	0	0	0	0	0	
	7	4/6-4/8	1660	1930	51.4	51.8	3	57	0	0	57	0	0	0	0	0	0	
	8	4/12-4/15	1420	1620	52.8	55.5	4	30	0	0	35	0	0	3	0	0	0	
	9	4/19-4/22	1820	2210	55.2	56.3	4	19	0	0	8	0	0	0	0	0	0	
	10	4/26-4/29	2170	2300	55.7	56.6	4	17	0	0	4	0	0	0	0	0	0	
	11	5/3-5/6	1760	2020	55.7	58.6	3	6	0	0	4	0	0	2	1	0	0	
	12	5/10-5/13	1490	1650	58.1	60.9	4	9	0	0	2	0	0	1	0	0	0	
	13	5/17-5/20	1300	1530	60.2	66.0	4	8	0	0	0	0	0	0	0	0	0	
	Kinsman RST	1	2/25-2/26	3100	3160			2	1061	0	0	0	1	0	0	10	0	0
		2	3/1-3/4	2910	3670	45.3	47.1	2	874	0	0	0	1	0	0	5	0	0
		7	4/5-4/8	3930	4640	49.6	52.1	4	2969	0	0	10	0	8	0	5	0	0
		8	4/12-4/15	3560	3870	50.9	56.3	3	1154	0	1	1	2	0	2	3	0	0
9		4/19-4/22	3630	4180	54.1	56.6	4	334	0	1	0	3	1	0	8	0	0	
10		4/26-4/29	3674	3990	53.2	56.4	3	76	0	0	0	0	1	0	5	0	0	
11		5/3-5/6	3240	3459	53.6	57.7	4	78	0	1	0	1	0	0	6	0	0	
12		5/10-5/13	2940	3130	57.5	60.8	4	85	0	0	8	0	1	0	11	0	0	
13		5/17-5/20	2507	2884	59.7	61.5	4	79	0	4	5	0	1	5	6	0	0	
14		5/24-5/26	2129	2302	60.0	60.4	3	96	5	0	6	0	0	1	19	0	0	
15		6/1-6/2	1792	1916	63.3	64.7	2	48	6	0	5	0	0	0	6	0	0	
16		6/8-6/8	1678	1678	68.1	68.1	1	15	6	0	2	0	0	0	2	0	0	
17		6/15-6/15	1524	1524	61.8	61.8	1	2	0	0	0	0	0	0	0	0	0	

Due to high flows the I-5 upstream screw trap was not operated or had flawed sets survey weeks 3 and 4, and the I-5 frame net and Kinsman screw trap were not operated survey weeks 3-6.



Table 2. In-season summary of the average catch-per-day by week of non adipose fin-clipped (No Clip) and adipose fin-clipped (AD Clip) Chinook Salmon and steelhead and non-maxillary clipped (No Clip) and left maxillary-clipped (LM Clip) Coho Salmon by trap at the Bogus, I-5, and Kinsman trap sites on the mainstem Klamath River, 2016. Note that RST = rotary screw trap, UPS = upstream, DNS = downstream, and YOY = young-of-the-year.

Preliminary Data - Subject to Revision																	
Trap	Survey Week	Sample Dates	Q (cfs) <sup>a</sup>		Water Temp. (F) <sup>b</sup>		Trapping Days	Chinook ( <i>O. tshawytscha</i> )			Coho ( <i>O. kisutch</i> )			Steelhead ( <i>O. mykiss</i> )			
			Min	Max	Min	Max		YOY			Age 1 +			Age 1 +			
								No Clip	AD Clip	Age 1+	YOY	No Clip	LM Clip	YOY	No Clip	AD Clip	
Bogus Frame	1	2/23-2/26	1290	1580			4	74.75	0.00	0.00	0.00	0.00	0.00	0.00	0.00	0.00	
	2	3/1-3/4	1220	1790	43.1	44.6	4	314.00	0.00	0.00	0.00	0.00	0.00	0.00	0.25	0.00	
	3	3/9-3/11	2390	2710	44.7	45.1	3	130.00	0.00	0.00	0.00	0.00	0.00	0.00	0.00	0.00	
	4	3/15-3/15	3720	3720	44.9	44.9	1	125.00	0.00	0.00	0.00	0.00	0.00	0.00	0.00	0.00	
	5	3/22-3/25	3240	4160	46.5	47.1	4	40.75	0.00	0.00	0.00	0.00	0.00	0.00	0.00	0.00	
	6	3/29-4/1	3320	3820	47.8	49.2	4	106.50	0.00	0.00	0.25	0.00	0.00	0.25	0.00	0.00	
	7	4/5-4/8	1660	2420	50.7	52.8	4	267.25	0.00	0.00	4.25	0.25	0.00	0.00	0.25	0.00	
	8	4/12-4/15	1420	1620	52.8	55.9	4	55.50	0.00	0.00	2.00	0.00	0.00	0.25	0.00	0.00	
	9	4/19-4/22	1820	2210	56.4	58.1	4	14.50	0.00	0.00	0.00	0.00	0.00	0.00	0.00	0.00	
	10	4/26-4/29	2170	2300	56.3	56.6	4	3.50	0.00	0.00	0.50	0.00	0.00	0.25	0.25	0.00	
	11	5/3-5/5	1760	2020	56.8	57.3	3	3.67	0.00	0.00	1.67	0.00	0.00	0.67	0.00	0.00	
I-5 UPS RST	1	2/23-2/26	1290	1580			4	55.00	0.00	0.00	0.00	0.25	0.00	0.00	0.00	0.00	
	2	3/1-3/4	1410	1790	42.4	44.9	3	42.67	0.00	0.00	0.00	0.00	0.00	0.00	0.33	0.00	
	5	3/22-3/25	3240	4160	47.4	49.2	2	1.00	0.00	0.00	0.00	0.00	0.00	0.00	0.50	0.00	
	6	3/29-4/1	3320	3820	48.0	50.1	4	11.75	0.00	0.00	0.75	0.00	0.00	0.00	0.00	0.00	
	7	4/5-4/8	1660	2420	51.0	51.8	3	47.33	0.00	0.00	1.33	0.33	9.00	0.00	0.00	0.00	
	8	4/12-4/15	1420	1620	52.8	55.5	4	40.25	0.00	0.00	0.50	0.50	0.00	1.00	0.50	0.00	
	9	4/19-4/22	1820	2210	55.2	56.3	2	15.50	0.00	0.00	0.50	0.00	0.00	0.00	0.00	0.00	
	10	4/26-4/29	2170	2300	55.7	56.6	4	17.75	0.00	0.00	0.00	0.00	0.75	0.25	0.25	0.00	
	11	5/3-5/6	1760	2020	55.7	58.6	4	25.50	0.00	0.00	0.25	0.00	0.25	0.25	0.00	0.00	
	12	5/10-5/13	1490	1650	58.1	60.9	4	12.25	0.00	0.00	0.75	0.25	0.00	0.00	0.50	0.00	
	13	5/17-5/20	1300	1530	60.2	66.0	4	19.25	0.00	3.75	0.00	0.00	0.25	2.25	0.25	0.00	
	I-5 DNS RST	1	2/23-2/26	1290	1580			4	27.50	0.00	0.00	0.00	0.00	0.00	0.00	0.00	0.00
		2	3/1-3/4	1410	1790	42.4	44.9	4	25.00	0.00	0.00	0.00	0.00	0.00	0.00	0.00	0.00
3		3/9-3/10	2390	2710	45.1	45.1	1	15.00	0.00	0.00	0.00	0.00	0.00	0.00	0.00	0.00	
4		3/15-3/15	3720	3720	44.9	44.9	1	3.00	0.00	0.00	0.00	0.00	0.00	0.00	0.00	0.00	
5		3/22-3/25	3240	4160	47.4	49.2	4	2.50	0.00	0.00	0.25	0.00	0.00	0.00	0.00	0.00	
6		3/29-4/1	3320	3820	48.0	50.1	4	7.00	0.00	0.00	0.50	0.00	0.00	0.00	0.00	0.00	
7		4/5-4/8	1660	2420	51.0	51.8	3	43.00	0.00	0.00	1.67	0.00	4.00	0.00	0.67	0.00	
8		4/12-4/15	1420	1620	52.8	55.5	4	24.75	0.00	0.00	0.25	0.50	0.00	0.50	0.50	0.00	
9		4/19-4/22	1820	2210	55.2	56.3	4	6.25	0.00	0.00	0.25	0.00	0.00	0.00	0.00	0.00	
10		4/26-4/29	2170	2300	55.7	56.6	4	15.00	0.00	0.00	0.50	0.25	0.00	0.25	0.00	0.00	
11		5/3-5/6	1760	2020	55.7	58.6	4	13.00	0.00	0.00	0.50	0.00	0.25	0.25	0.00	0.00	
12		5/10-5/13	1490	1650	58.1	60.9	4	7.75	0.00	0.00	0.50	0.00	0.00	0.00	0.25	0.00	
13		5/17-5/20	1300	1530	60.2	66.0	4	9.50	0.00	1.00	0.25	0.25	0.00	0.25	0.75	0.00	
I-5 Frame	1	2/23-2/26	1290	1580			4	24.75	0.00	0.00	0.00	0.00	0.00	0.00	0.00	0.00	
	2	3/1-3/4	1410	1790	42.4	44.9	2	31.00	0.00	0.00	0.00	0.00	0.00	0.00	0.00	0.00	
	7	4/6-4/8	1660	1930	51.4	51.8	3	19.00	0.00	0.00	19.00	0.00	0.00	0.00	0.00	0.00	
	8	4/12-4/15	1420	1620	52.8	55.5	4	7.50	0.00	0.00	8.75	0.00	0.00	0.75	0.00	0.00	
	9	4/19-4/22	1820	2210	55.2	56.3	4	4.75	0.00	0.00	2.00	0.00	0.00	0.00	0.00	0.00	
	10	4/26-4/29	2170	2300	55.7	56.6	4	4.25	0.00	0.00	1.00	0.00	0.00	0.00	0.00	0.00	
	11	5/3-5/6	1760	2020	55.7	58.6	3	2.00	0.00	0.00	1.33	0.00	0.00	0.67	0.33	0.00	
	12	5/10-5/13	1490	1650	58.1	60.9	4	2.25	0.00	0.00	0.50	0.00	0.00	0.25	0.00	0.00	
	13	5/17-5/20	1300	1530	60.2	66.0	4	2.00	0.00	0.00	0.00	0.00	0.00	0.00	0.00	0.00	
	Kinsman RST	1	2/25-2/26	3100	3160			2	530.50	0.00	0.00	0.00	0.50	0.00	0.00	5.00	0.00
		2	3/1-3/4	1410	3670	45.3	47.1	2	437.00	0.00	0.00	0.00	0.50	0.00	0.00	2.50	0.00
		7	4/5-4/8	3930	4640	49.6	52.1	4	742.25	0.00	0.00	2.50	0.00	2.00	0.00	1.25	0.00
		8	4/12-4/15	3560	3870	50.9	56.3	3	384.67	0.00	0.33	0.33	0.67	0.00	0.67	1.00	0.00
9		4/19-4/22	3630	4180	54.1	56.6	4	83.50	0.00	0.25	0.00	0.75	0.25	0.00	2.00	0.00	
10		4/26-4/29	3674	3990	53.2	56.4	3	25.33	0.00	0.00	0.00	0.00	0.33	0.00	1.67	0.00	
11		5/3-5/6	3240	3459	53.6	57.4	4	19.50	0.00	0.25	0.00	0.25	0.00	0.00	1.50	0.00	
12		5/10-5/13	2940	3130	57.5	60.8	4	21.25	0.00	0.00	2.00	0.00	0.25	0.00	2.75	0.00	
13		5/17-5/20	2507	2884	59.7	61.5	4	19.75	0.00	1.00	1.25	0.00	0.25	1.25	1.50	0.00	
14		5/24-5/26	2129	2302	60.0	60.4	3	32.00	1.67	0.00	2.00	0.00	0.00	0.33	6.33	0.00	
15		6/1-6/2	1792	1916	63.3	64.7	2	24.00	3.00	0.00	2.50	0.00	0.00	0.00	3.00	0.00	
16		6/8-6/8	1678	1678	68.1	68.1	1	15.00	6.00	0.00	2.00	0.00	0.00	0.00	2.00	0.00	
17		6/15-6/15	1524	1524	61.8	61.8	1	2.00	0.00	0.00	0.00	0.00	0.00	0.00	0.00	0.00	

Due to high flows the I-5 upstream screw trap was not operated or had flawed sets survey weeks 3 and 4, and the I-5 frame net and Kinsman screw trap were not operated survey weeks 3-6.



Table 3. In-season summary of fork lengths, compared with the last ten years, of naturally-produced Chinook and Coho salmon by trap type at the Bogus, Klamathon, I-5, and Kinsman sites on the mainstem Klamath River, 2016. Note that RST = rotary screw trap and YOY = young-of-the-year.

Preliminary data - Subject to revision

Site	Calendar Week	2016 sampling dates	YOY Chinook (natural) - fork length data								YOY Coho - fork length data								
			2016				Previous 10 years				2016				Previous 10 years				
			n	Mean (mm)	Min. (mm)	Max. (mm)	% > 55 mm	n	Years of data	Mean (mm)		n	Mean (mm)	Min. (mm)	Max. (mm)	% > 55 mm	n	Years of data	Mean (mm)
Bogus Frame	9	Feb. 23-24	60	37.9	34	42	0.0%	60	2	37.6	0	-	-	-	-	0	0	-	
	10	Mar. 1-3	90	37.5	34	41	0.0%	300	4	37.1	0	-	-	-	-	0	0	-	
	11	Mar. 9-10	60	38.3	34	43	0.0%	533	9	37.0	0	-	-	-	-	2	1	34.0	
	12	Mar. 15	30	38.1	36	41	0.0%	845	10	37.2	0	-	-	-	-	29	4	34.9	
	13	Mar. 22-24	88	38.5	34	47	0.0%	832	9	37.5	0	-	-	-	-	145	5	34.1	
	14	Mar. 29-31	90	39.4	33	52	0.0%	870	10	37.5	0	-	-	-	-	163	9	34.4	
	15	Apr. 5-7	90	41.3	34	55	0.0%	750	9	38.2	13	34.5	32	37	0.0%	241	9	34.7	
	16	Apr. 12-14	90	41.0	33	61	4.4%	810	9	38.6	8	34.6	30	38	0.0%	498	9	35.2	
	17	Apr. 19-21	35	47.9	35	61	28.6%	888	10	40.0	0	-	-	-	-	520	9	35.3	
	18	Apr. 26-28	12	55.6	47	66	50.0%	830	10	43.0	2	40.5	39	42	0.0%	260	9	38.1	
	19	May 3-5	11	50.4	35	67	27.3%	735	10	44.2	5	32.8	30	36	0.0%	219	7	38.8	
	Klamathon Seine	9	Feb. 25	0	-	-	-	-	30	1	40.7	0	-	-	-	-	0	0	-
		10	Mar. 5	30	40.1	36	46	0.0%	32	3	39.6	0	-	-	-	-	0	0	-
		11	Mar. 10	1	37.0	37	37	0.0%	101	4	39.9	0	-	-	-	-	0	0	-
		12	-	0	-	-	-	-	206	10	38.5	0	-	-	-	-	0	0	-
		13	Mar. 24	22	40.2	35	54	0.0%	194	8	40.1	0	-	-	-	-	0	0	-
		14	Mar. 31	8	40.6	37	45	0.0%	148	8	40.0	0	-	-	-	-	1	1	42.0
		15	Apr. 7	13	45.5	38	58	7.7%	249	9	41.0	0	-	-	-	-	1	1	33.0
		16	Apr. 14	30	52.2	44	65	33.3%	227	9	41.8	0	-	-	-	-	4	1	34.3
17		Apr. 21	30	62.0	54	74	86.7%	226	10	43.8	0	-	-	-	-	2	1	34.0	
18		Apr. 28	30	68.7	42	85	93.3%	247	9	48.5	0	-	-	-	-	0	0	-	
19		May 5	30	69.2	60	81	100.0%	243	10	48.7	0	-	-	-	-	1	1	47.0	
20	May 12	15	70.0	53	83	93.3%	245	9	50.8	0	-	-	-	-	4	3	46.7		
I-5 RST's	9	Feb. 23-24	60	38.5	36	42	0.0%	60	1	39.8	0	-	-	-	-	0	0	-	
	10	Mar. 1-3	90	38.9	33	48	0.0%	210	3	38.1	0	-	-	-	-	0	0	-	
	11	Mar. 9	15	39.7	36	43	0.0%	400	9	37.3	0	-	-	-	-	0	0	-	
	12	Mar. 15	3	37.0	34	39	0.0%	512	10	37.9	0	-	-	-	-	0	0	-	
	13	Mar. 22-24	8	39.6	34	44	0.0%	616	9	37.8	0	-	-	-	-	12	3	35.1	
	14	Mar. 29-31	50	42.1	34	56	6.0%	648	9	38.3	1	31.0	31	31	0.0%	9	3	33.9	
	15	Apr. 5-7	89	48.3	35	57	5.6%	640	9	39.7	13	33.7	32	35	0.0%	35	5	34.7	
	16	Apr. 12-14	84	55.4	36	68	53.6%	688	9	40.7	3	35.7	33	38	0.0%	108	7	34.2	
	17	Apr. 19-21	50	58.2	35	77	68.0%	666	9	43.8	1	41.0	41	41	0.0%	85	6	35.5	
	18	Apr. 26-28	69	64.9	38	80	79.7%	645	10	48.1	2	50.0	48	52	0.0%	25	4	38.6	
	19	May 3-5	90	64.4	48	81	85.6%	685	9	50.7	1	42.0	42	42	0.0%	26	8	43.8	
20	May 10-12	56	75.1	48	103	89.3%	724	9	56.9	4	50.3	44	57	25.0%	47	8	52.0		
21	May 17	12	86.3	74	107	100.0%	398	7	64.9	0	-	-	-	-	50	4	54.0		
I-5 Frame	9	Feb. 23-24	47	38.1	34	44	0.0%	30	1	39.5	0	-	-	-	-	0	0	-	
	10	Mar. 1-2	50	38.9	36	43	0.0%	90	1	38.9	0	-	-	-	-	0	0	-	
	11	-	0	-	-	-	-	191	6	37.7	0	-	-	-	-	1	1	35.0	
	12	-	0	-	-	-	-	339	8	37.4	0	-	-	-	-	15	3	33.9	
	13	-	0	-	-	-	-	498	8	38.0	0	-	-	-	-	86	6	34.6	
	14	-	0	-	-	-	-	493	8	38.4	0	-	-	-	-	64	7	35.0	
	15	Apr. 6-7	42	45.0	34	56	2.4%	380	5	39.0	29	32.8	26	35	0.0%	49	5	34.7	
	16	Apr. 12-14	23	47.2	35	59	13.0%	508	6	40.0	28	34.4	29	42	0.0%	93	6	35.6	
	17	Apr. 19-21	15	53.9	39	66	53.3%	405	6	41.2	7	39.6	35	43	0.0%	69	6	35.7	
	18	Apr. 26-28	10	59.2	44	76	60.0%	317	7	43.6	2	42.5	42	43	0.0%	49	4	38.1	
	19	May 3-5	6	61.5	52	70	83.3%	253	7	47.7	4	47.5	40	50	0.0%	48	3	38.2	
20	May 10	1	75.0	75	75	100.0%	224	5	50.9	2	45.0	44	46	0.0%	20	4	47.6		
Kinsman RST	9	Feb. 23-24	30	37.8	35	45	0.0%	60	2	37.9	0	-	-	-	-	0	0	-	
	10	Mar. 1-2	60	38.8	35	59	1.7%	194	3	38.7	0	-	-	-	-	0	0	-	
	11	-	0	-	-	-	-	376	9	39.5	0	-	-	-	-	12	1	33.4	
	12	-	0	-	-	-	-	568	10	41.4	0	-	-	-	-	34	3	35.0	
	13	-	0	-	-	-	-	672	8	43.1	0	-	-	-	-	104	4	35.0	
	14	-	0	-	-	-	-	717	9	44.4	0	-	-	-	-	66	8	35.1	
	15	Apr. 5-7	90	50.5	35	70	18.9%	659	9	46.2	2	34.0	33	35	0.0%	66	7	35.3	
	16	Apr. 12-14	89	55.9	43	79	48.3%	708	9	50.4	1	35.0	35	35	0.0%	131	7	33.3	
	17	Apr. 19-21	89	59.4	41	86	53.9%	719	10	50.3	0	-	-	-	-	106	7	38.1	
	18	Apr. 26-28	76	58.6	42	83	50.0%	636	9	56.8	0	-	-	-	-	52	6	37.7	
	19	May 3-5	50	72.3	46	105	78.0%	690	9	59.0	0	-	-	-	-	63	9	45.7	
20	May 10-12	60	68.5	36	98	75.0%	694	10	65.5	5	44.4	36	51	0.0%	99	9	48.1		
21	May 17-19	66	75.4	47	115	93.9%	582	10	68.0	5	54.8	44	62	60.0%	100	7	54.1		

Due to high flows the I-5 frame net and Kinsman screw trap were not operated calendar weeks 11–14 and seining at Klamathon was not conducted in calendar week 12.



Table 4. In-season summary of clinical signs of disease in young-of-the-year Chinook Salmon by site at the Bogus, Klamathon, I-5, and Kinsman sites on the mainstem Klamath River, 2016. *Note: Although only Chinook Salmon are reported in this table, we also monitor clinical signs of diseases in Coho Salmon and other species. We did not observe any clinical signs of disease in Coho Salmon this season.*

Preliminary Data - Subject to Revision

Site	Calendar Week	Sampling Dates	Weekly Mean Flow (cfs) <sup>a</sup>	Water Temp. (F) <sup>b</sup>		Belly Condition			Gills					
						Sample Size	Distended		Sample Size	Color		Condition		
							n	%		n	%	n	%	
Bogus	9	Feb. 23-24	1,474	-	-	60	0	0.0%	0	-	-	-	-	
	10	Mar. 1-3	1,489	43.1	44.0	90	0	0.0%	0	-	-	-	-	
	11	Mar. 9-10	2,387	44.7	45.1	60	0	0.0%	0	-	-	-	-	
	12	Mar. 15	5,516	44.9	44.9	30	0	0.0%	0	-	-	-	-	
	13	Mar. 22-24	4,089	46.5	47.1	86	0	0.0%	1	0	- <sup>c</sup>	0	- <sup>c</sup>	
	14	Mar. 29-31	3,581	47.8	48.7	90	0	0.0%	13	0	-	0	-	
	15	Apr. 5-7	2,056	50.7	51.9	90	0	0.0%	30	0	0.0%	0	0.0%	
	16	Apr. 12-14	1,500	52.8	55.9	90	0	0.0%	18	2	11.1%	0	0.0%	
	17	Apr. 19-21	1,971	57.3	58.1	33	0	0.0%	20	0	0.0%	0	0.0%	
	18	Apr. 26-28	2,199	56.3	56.6	12	0	0.0%	12	2	16.7%	1	8.3%	
	19	May 3-5	1,854	56.8	57.3	8	0	0.0%	6	0	0.0%	0	0.0%	
	Klamathon	10	Mar. 3	1,489	46.9	46.9	30	0	0.0%	0	-	-	-	-
		11	Mar. 10	2,387	44.9	44.9	1	0	- <sup>c</sup>	0	-	- <sup>c</sup>	-	- <sup>c</sup>
		12	-	5,516	-	-	-- SEINING SUSPENDED THIS WEEK DUE TO HIGH FLOWS --							
		13	Mar. 24	4,089	-	-	22	0	0.0%	1	0	- <sup>c</sup>	0	- <sup>c</sup>
		14	Mar. 31	3,581	50.3	50.3	8	0	- <sup>c</sup>	2	0	- <sup>c</sup>	0	- <sup>c</sup>
		15	Apr. 7	2,056	53.4	53.4	13	0	0.0%	6	0	- <sup>c</sup>	0	- <sup>c</sup>
		16	Apr. 14	1,500	55.7	55.7	30	0	0.0%	28	0	0.0%	0	0.0%
		17	Apr. 21	1,971	-	-	30	0	0.0%	30	0	0.0%	0	0.0%
18		Apr. 26	2,199	57.2	57.2	30	0	0.0%	29	0	0.0%	0	0.0%	
19		May 5	1,854	58.2	58.2	30	0	0.0%	30	0	0.0%	0	0.0%	
20		May 12	1,589	62.0	62.0	15	0	0.0%	15	0	0.0%	0	0.0%	
I-5	9	Feb. 23-24	1,474	-	-	87	0	0.0%	0	-	-	-	-	
	10	Mar. 1-3	1,489	42.4	44.9	140	0	0.0%	0	-	-	-	-	
	11	Mar. 9	2,387	45.1	45.1	15	0	0.0%	0	-	-	-	-	
	12	Mar. 15	5,516	44.9	44.9	3	0	- <sup>c</sup>	0	-	-	-	-	
	13	Mar. 22-24	4,089	47.4	49.2	8	0	- <sup>c</sup>	0	-	-	-	-	
	14	Mar. 29-31	3,581	48.0	50.1	50	0	0.0%	17	1	5.9%	0	0.0%	
	15	Apr. 5-7	2,056	51.0	51.8	131	0	0.0%	86	0	0.0%	0	0.0%	
	16	Apr. 12-14	1,500	53.4	55.5	108	0	0.0%	91	1	1.1%	2	2.2%	
	17	Apr. 19-21	1,971	55.2	56.3	57	0	0.0%	54	1	1.9%	1	1.9%	
	18	Apr. 26-28	2,199	55.7	55.7	79	0	0.0%	79	3	3.8%	4	5.1%	
	19	May 3-5	1,854	55.7	58.6	95	0	0.0%	95	2	2.1%	10	10.5%	
	20	May 10-12	1,589	58.1	60.9	56	2	3.6%	56	5	8.9%	9	16.1%	
21	May 17-19	1,460	62.2	66.0	73	1	1.4%	73	1	1.4%	2	2.7%		
Kinsman	9	Feb. 25	3,410	-	-	30		0.0%	1	0	- <sup>c</sup>	0	- <sup>c</sup>	
	10	Mar. 1-2	3,304	45.3	45.3	60	0	0.0%	3	0	- <sup>c</sup>	0	- <sup>c</sup>	
	11	-	6,350	-- TRAP NOT OPERATED THIS WEEK DUE TO HIGH FLOWS --										
	12	-	9,394	-- TRAP NOT OPERATED THIS WEEK DUE TO HIGH FLOWS --										
	13	-	7,639	-- TRAP NOT OPERATED THIS WEEK DUE TO HIGH FLOWS --										
	14	-	6,096	-- TRAP NOT OPERATED THIS WEEK DUE TO HIGH FLOWS --										
	15	Apr. 5-7	4,346	49.6	51.8	90	0	0.0%	79	2	2.5%	0	0.0%	
	16	Apr. 12-14	3,793	51.6	56.3	89	0	0.0%	86	2	2.3%	0	0.0%	
	17	Apr. 19-21	3,823	54.5	56.6	89	0	0.0%	86	0	0.0%	0	0.0%	
	18	Apr. 26-28	3,816	53.2	56.4	76	1	1.3%	75	2	2.7%	1	1.3%	
	19	May 3-5	3,308	53.6	56.2	49	0	0.0%	49	0	0.0%	0	0.0%	
	20	May 10-12	3,096	57.5	59.1	60	9	15.0%	56	1	1.8%	0	0.0%	
	21	May 17-19	2,760	60.0	61.5	66	4	6.1%	66	3	4.5%	0	0.0%	
	22	May 24-26	2,262	60.0	60.4	79	4	5.1%	79	9	11.4%	3	3.8%	
23	June 1-2	1,920	63.3	64.7	47	5	10.6%	47	4	8.5%	2	4.3%		
24	June 8	1,821	68.1	68.1	18	1	5.6%	18	1	5.6%	0	0.0%		

<sup>a</sup> discharge below IGD used for Bogus, Klamathon, and I-5 sites; flow at Kinsman Site is Klamath River flow at Seiad minus Scott River flow

<sup>b</sup> temperature recorded at time of trap check/seine (true daily ranges from temperature loggers will become available at the end of the season)

<sup>c</sup> sample size too low for a reportable calculation

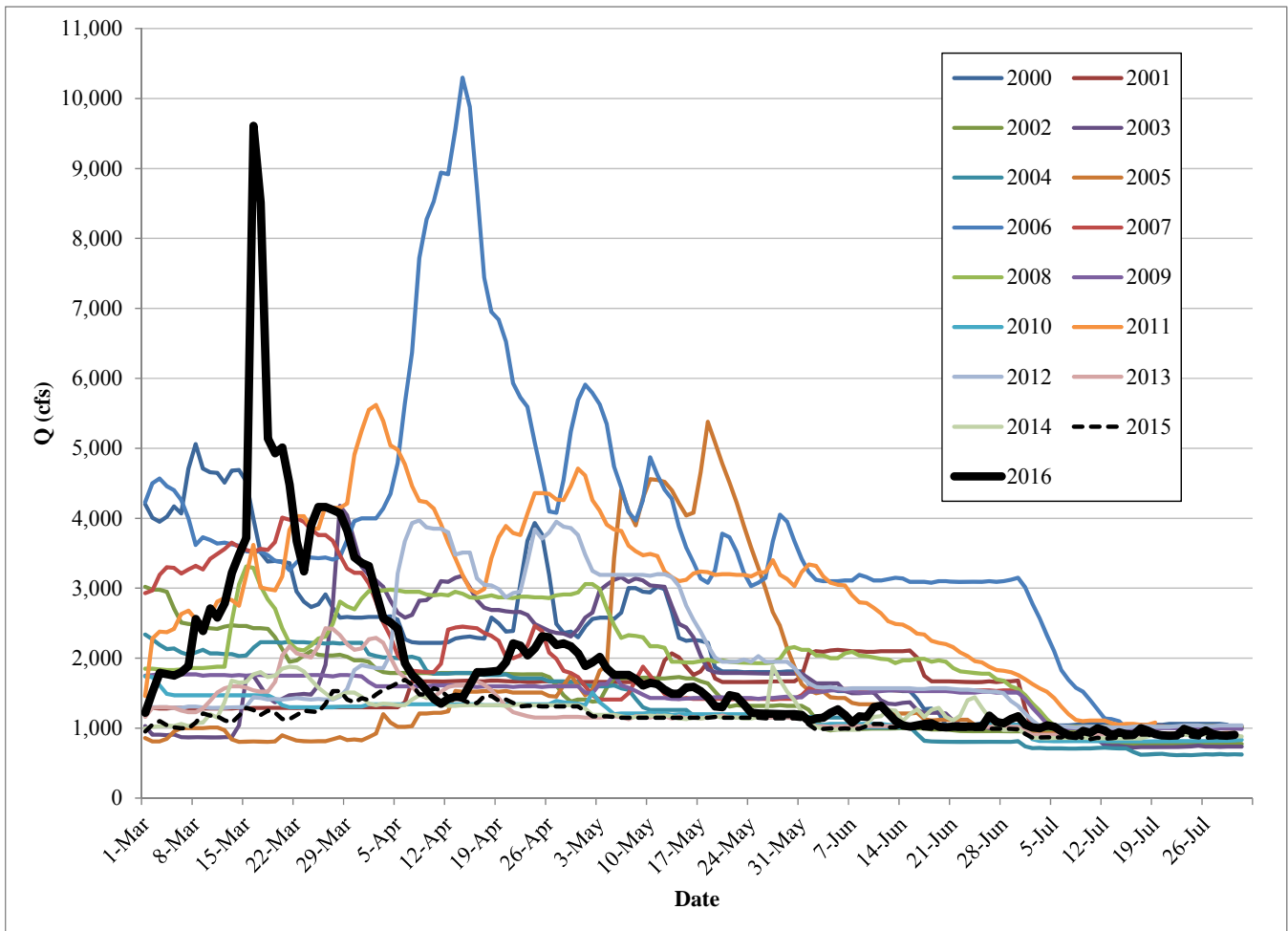

Figure 1. Daily mean discharge below Iron Gate Dam, Klamath River (USGS Gaging Station 11516530) from March through July, 2000–2016.

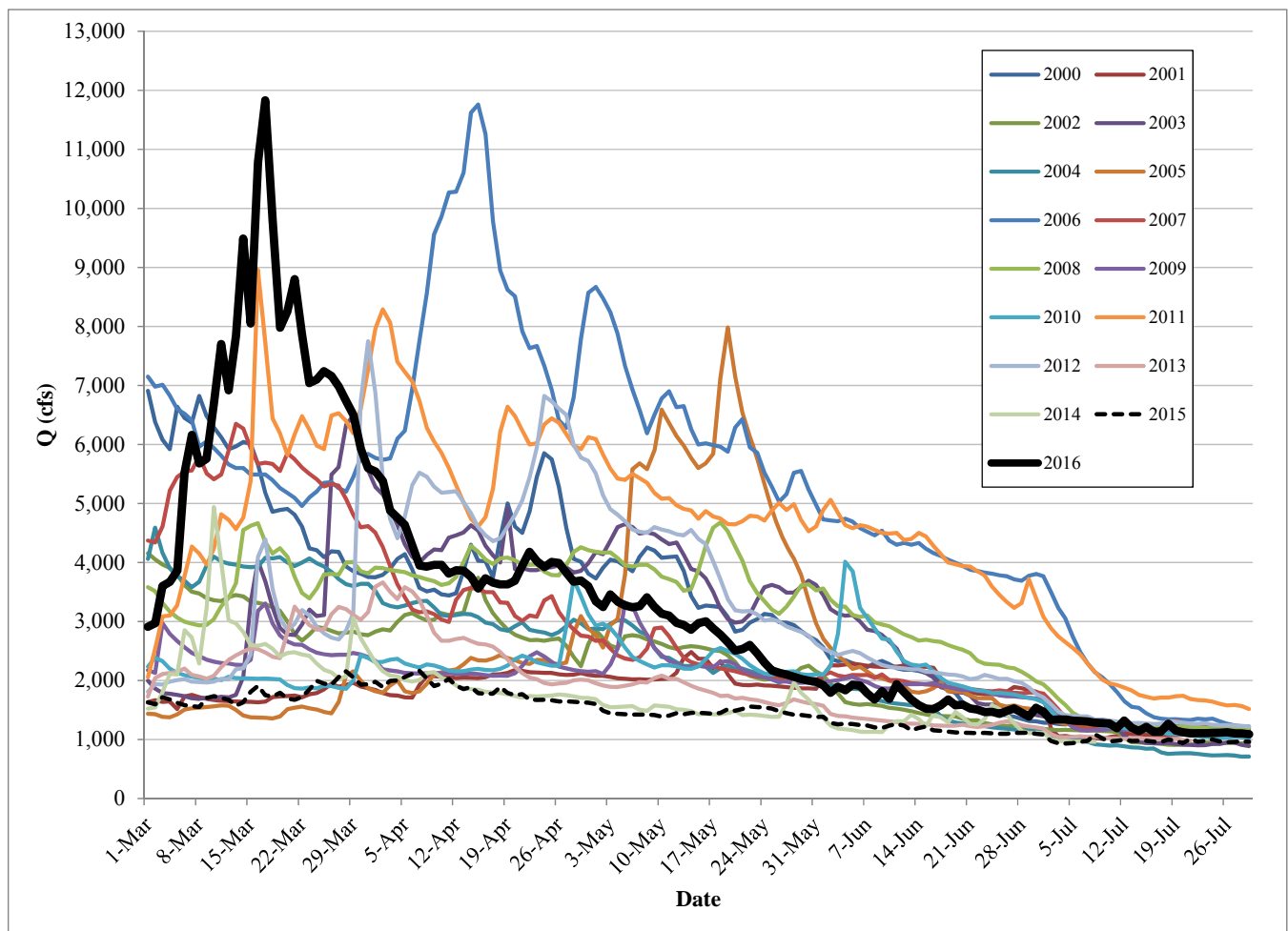

Figure 2. Klamath River daily mean discharge at the Kinsman Trap Site from March through July, 2000–2016. Flow measurements are not available at this location. Therefore Klamath River flow near Seiad Valley, CA (USGS Gaging Station 11520500) minus flow from the Scott River near Fort Jones, CA (USGS 11511950) is used as a surrogate.