



| 2025 Lake Ilo NWR (Northwest) | | | | |
|-------------------------------|------|---------|----------|-------|
| Grazing 120 AU | | | | |
| Cell | Days | Date In | Date Out | Acres |
| 4 | 19 | 15-May | 3-Jun | 108 |
| 5 | 30 | 3-Jun | 3-Jul | 235 |
| Total Days | | 49 | | |



| 2025 Lake Ilo NWR (West) | | | | |
|--------------------------|------|---------|----------|-------|
| Grazing 132 AU | | | | |
| Cell | Days | Date In | Date Out | Acres |
| 1 | 21 | 15-May | 5-Jun | 154 |
| 3 | 25 | 5-Jun | 30-Jun | 157 |
| Total Days | | 46 | | |



| 2025 lake Ilo NWR (North) | | | | |
|---------------------------|------|---------|----------|-------|
| Grazing 72 AU | | | | |
| Cell | Days | Date In | Date Out | Acres |
| 9 | 14 | 15-May | 29-May | 47 |
| 10 | 24 | 29-May | 22-Jun | 100 |
| Total Days | | 38 | | |



U.S. Fish & Wildlife Service

Lake Ilo NWR (East) Grazing

T145N - R94W
Dunn County

Audubon Wetland Management District

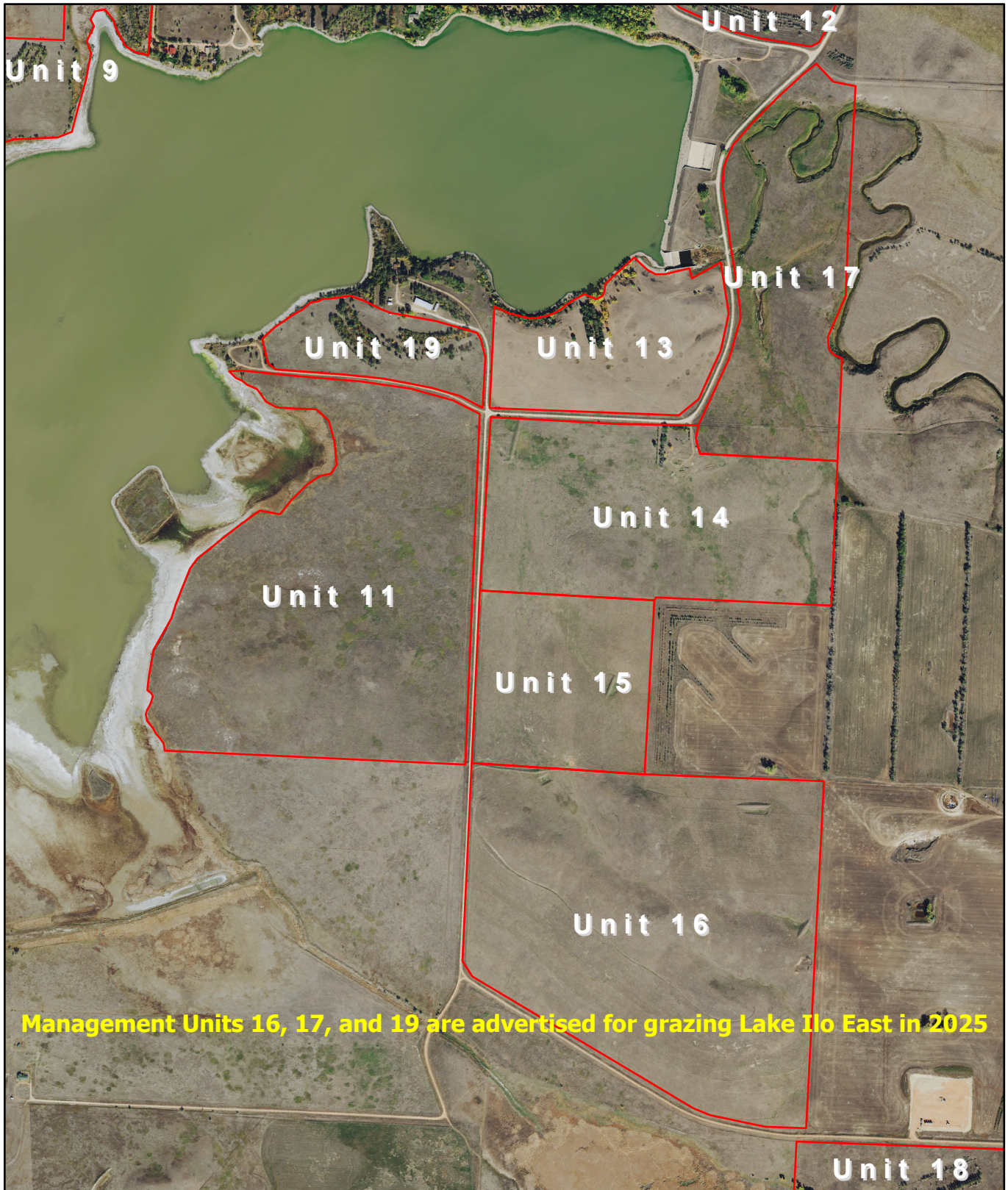

Produced by Audubon Wetland Management District
Produced: 2/6/2025
Basemap: 2021 Dunn County NAIP

 Lake Ilo Management Units

0 0.4 Miles

The USFWS makes no warranty for use of this map and cannot be held liable for actions or decisions based on map content.
This map template is intended as a general guide for the creation of U.S. Fish and Wildlife maps at a small scale.
#This section of the Map Bibliography should be used to describe the purpose of the map, the data used to create it, and any special procedures used to process the data.
Map image is the intellectual property of Esri and is used herein under license.
Copyright © 2019 Esri and its licensors. All rights reserved.

Datum: NAD 83

| 2025 Lake Ilo NWR (East) | | | | |
|----------------------------------|------|---------|----------|-------|
| Grazing 66 AU (36 AU in Cell 19) | | | | |
| Cell | Days | Date In | Date Out | Acres |
| 19 | 10 | 15-May | 25-May | 19 |
| 17 | 16 | 25-May | 10-Jun | 56 |
| 16 | 30 | 10-Jun | 10-Jul | 133 |
| Total Days | | 56 | | |